County Salaries 'Follow' Private Industry — Analyst

Coupty supervisor Mel Nielsen's comment last week that next year increased county employee salaries will cost the taxpayers an additional $1,500,000 led The Sun to inquire how these salaries are arrived at.

More than 2500 county employees this year are receiving some $17½ million in salaries, which is about 40 per cent of the total budget.

FOR CHARTS
SEE PAGE THREE

However, these salaries in general are not any higher than the salaries paid to workers in Bay Area private industrial and business firms, according to Charles Hammond, the county's senior administrative analyst.

SAID HAMMOND, "The county salaries are based on the prevailing rates in private industry and other governmental agencies."

He added, "However, county salaries have a tendency to 'follow' the salaries of private firms, and this has become the general practice among many public agencies.

"In addition, our county salaries are substantially in line with salaries paid by other Bay Area counties, such as Alameda, Santa Clara and San Francisco counties."

Hammond noted that Supervisor Nielsen's estimate of a $1,500,000 additional tax money for increased salaries next year resulted from a situation where there was only about $100,000 in salary increases and added fringe benefits this year.

This increase was designed to eliminate inequities noticed during salary scale comparisons.

BUT AFTER the county civil service commission recommended in May that there be no general increase this year in salaries, it was learned that many other Bay Area public agencies, school districts, private firms and other counties had increased their salaries.

To keep Contra Costa employee salaries "substantially in line" with the others will probably require a seven to eight per cent increase next year, Hammond explained.

He noted that the last general increase came in July, 1960, when most employees got a five per cent increase, and some got 10 per cent, producing an average salary raise of six per cent.

And how are the salaries arrived at?

HAMMOND SAID many agencies, including the Federal Bureau of Labor Statistics, the California State Personnel Board, other counties and cities conduct surveys and research programs to determine the prevailing salaries in public and private agencies.

And the results of these surveys and research are used by the Contra Costa County Civil Service Department and the civil service commission in preparing recommendations for the board of supervisors.

Many of the surveys are conducted on a cooperative basis, to avoid a situation where an employer would be called repeatedly by many jurisdictions for the same information.

The information is pooled and combined for the benefit of many agencies, such as this county, said Hammond.

EACH INTERESTED agency sends representatives to joint meetings twice a year, first in October, then in April for a "recheck" just before the civil service commission public hearings on salaries.

The employers generally open their payroll records to the survey pople, with the stipulation that the name of the firm will not be used, Hammond continued.

The employers would not tend to exaggerate their salaries under most circumstances, since such might result in the long run of pushing their own salary costs higher.

Contra Costa salary surveyors also check with other counties in the state to see what they are paying, said Hammond.

THIS IS done through the California Personnel Administrator's Association, which includes all the "major" counties.

The wage survey report issued by this county's civil service department as a result of all the above investigations goes to the civil service department, and is available to the public.

Exceptions to the above procedure are municipal and superior judges' salaries, set by state law, and salaries of elected officials, which are listed in a separate ordinance, and which cannot be changed during the tenure of the incumbent except on negotiation with the supervisors.

Another big exception drew cries of pain from Supervisor Nielsen not long ago.

THIS IS the provision that construction trade employees' salaries shall be adjusted to conform with the salaries of other construction trades in this county and Alameda County, and this county's salaries shall be equal to not less than 90 per cent of the outside rates for journeymen and foremen.

The Central Labor Council notifies the county in writing of the prevailing rates in the East Bay.

This applies to painters, carpenters, electricians, steamfitters (who recently went from $733 to $811 per month), painter leadmen and carpenter leadmen.

Hammond commented that there is a new effort to expand the 90 per cent rule into the county public works classifications, such as truck drivers, equipment operators, laborers, etc.

A NEW development is that county employees may soon receive their pay twice a month, rather than on the first of each month, as the policy has been for years.

The dates of payment will be on the 10th and 25th of each month.

Employees still wishing to be paid once a month will be paid on the 10th.

When the new rule goes into effect, employees will be paid on the 25th of the same month when they were paid for the last time on the list, avoiding a 40-day interval with no pay.

It's Cow Pasture Now, But The Scene May Change

NARY A COW in sight on these deserted hills and pasture land blanketed with brush and dotted with trees. Linda and Brian Smith look east from the end of Lombardy Lane in the Orinda area of a proposed housing development of some 320 homes on approximately 375 acres. Recently a representative of Wilson and Co., engineering firm, spoke to the Sleepy Hollow Improvement Association about the proposed plan. The center picture shows the area between Lafayette and Orinda from Canyon View Drive. The far right picture was taken from Happy Valley Road in the Lafayette area. This section of Contra Costa foothills and gently rolling grazing land is former EBMUD property. Sun photo by Bob Rush.

Kids Are Earning Their Bikes---Watches, Too!

More kids this week are receiving their new bikes and new watches too, after selling subscriptions to The Sun.

You need only sell 10 subscriptions to either the Walnut Creek Sun, Lafayette Sun, Orinda Sun or Pleasant Hill Sun — and the bike is yours!

Here are some children who earned bikes during the past few days:

KEVIN Hansen, 7, son of Mr. and Mrs. S. C. Hansen of 3377 West Terrace Way.

Greg Filice, 14, son of Mr. and Mrs. Michael Filice, 409 Miner Road, Orinda.

Martie Weiner, 12, son of Mr. and Mrs. W. Weiner, 6 Madera Lane, Orinda.

To win a fine Swiss calendar watch, you need only sell three subscriptions.

RECENT winners include Randy Taylor, son of Mr. and Mrs. Bill Taylor of 53 East Vivian Drive, Pleasant Hill; Bill Jeffrey, son of Mr. and Mrs. William Jeffrey, 3485 Springhill Court, Lafayette.

Deadline for beginning to sell your subscriptions is September 15.

The bike you earn is worth $36.87. And if you want a racer bike instead, you need only add a few dollars to your 10 subscriptions and go to Simon Hardware Company, Walnut Creek.

See what your bike will look like by dropping by The Sun offices at 1320 Locust Street, Walnut Creek, or 1000 Oak Hill Road, Lafayette.

You will also receive complete instructions, including a suggested sales talk!

New County Industry Group?

The County Board of Supervisors this week appropriated $2500 to carry the County Development Association along until a formal contract providing year-round funds is concluded.

But the supervisors also decided to appoint a committee to study a proposal by colleague Tom Coll to create an industrial and commerce commission within the county organization itself, to perform the same job.

The implication is that county funds would then go to the new group, rather than the association.

Coll said the new group would initially cost only about $25,000 per year, compared to the $54,000 budgeted for the association last year.

Masons Will Commemorate New Temple

There will be an open house September 10 from 2 to 5 p.m. to commemorate the completion of the new Orinda Masonic Temple and Orinda Masonic Memorial Auditorium, located at 9 Altarinda Road, Orinda.

This building was started in 1952; the corner stone was laid in 1960.

THE PRESIDING building association directors are Harold Anderson, George Jensen, Joseph Conley, Ed Slusser, Jack Bailey and Wayne Littlejohn, who is also the architect for the building.

The lodge room is complete with appointments for meetings and assemblies for affiliated organizations.

The auditorium is entirely separate! it has a stage; the hall is spacious enough to serve several hundred at lectures, banquets, receptions and dances. There is a large well - equipped kitchen adjacent to the auditorium.

ALL THESE facilities are available for private groups as well as other organizations, for meetings and social events.

Reservations for these premises are handled by Everett Ham at CL 4-5211.

ORINDA SUN

Vol. XIX | Friday, September 1, 1961 | CL 4-4444 | Lafayette-Orinda | Ten Cents

McBrien Against Policy of Placing 'Special Interests' On Commission

County Administrator J. P. McBrien takes a dim view of the Grand Jury report which sharply criticizes the County Planning Commission and its members.

Asked to comment on all the Grand Jury reports over a period of time, McBrien said the Grand Jury suggestion that real estate and construction men and women be appointed to the commission is not sound.

He said he is against making a policy of appointing any "special interest" groups.

HE ALSO disagreed with the jury suggestion that night meetings should be abolished, adding that many people cannot attend the meetings during the day, and besides, the commissioners need to make day inspection trips before meetings.

McBrien agreed that the commissioners should be county residents, but said the planning director and his assistant should not be exempt from civil service, as suggested by the jury.

He said he did not believe that the planning staff had been discourteous or inefficient as he felt was implied in the report.

McBrien said he agreed with the reports by the jury pertaining to audit and finance.

THIS JURY committee recommended that: a collections department be established to handle various delinquent accounts; the County Hospital continue to present bills directly to hospitalization insurance companies.

All public financial records be audited by a certified accountant; the San Pablo Housing Authority employ accountants independently of the city.

Insurors May Sue

Leaders in the County Association of Insurance Agents are considering a taxpayers' suit or otherwise requesting a superior court writ to force the county board of supervisors to consider their second bid to become the county's insurance carrier for 1961-62.

The supervisors Tuesday voted 4-1 against hearing another proposal by the association, which its representative Willard Stone said would be cheaper for the county than that of the firm of Cross and Doyle.

Cross and Doyle was recently awarded the contract for the new fiscal year, when supervisors decided that its bid, which included special district coverage, was the more economical for the overall coverage offered.

CROSS AND Doyle was also the county's insurance carrier last year.

Stone later told The Sun, "... There are two possibilities, a taxpayers' suit or a writ from superior court to cause the supervisors to reconsider the quotes.

"I don't think we could get the court to demand that they award the bid to us, but I do think we could get them to say we should have a hearing."

Ken White, association president, said, "... We're going to do something; we won't let the matter drop. The county hasn't been done right by, and there are many things involved here."

ASSOCIATION representatives also asserted that Donald Doyle had obtained more information than the association as to the favorable factors in bidding.

Stone said that on the basis of the information received since both firm's bids are publicly known, his client is now able to submit a bid lower than Doyle's.

Stone added that his client had not submitted a bid on coverage for county special districts and fire districts because information on the costs was not available to his client.

Charles Hammond, the county's senior analyst, commented that the same information was given to all firms.

SUPERVISORS Tom Coll, during the board meeting, Tuesday, said he believes the association refrained from submitting bids on the special district and fire disdrict part of it because some of its members individually provide fire insurance for some districts, and this might disturb their businesses.

Coll added that he has found the Cross and Doyle firm's "service" superior to others and this would incline him towards keeping the present arrangement.

Only dissenter from the refusal to reconsider the bids was Supervisor Edmund Lindscheid, who said he could not see any harm in hearing the association's second proposal.

The Doyle bid called for $112,298 in total premiums, including $20,927 to cover special districts governed by the county board.

The Doyle bid for all but the special district coverage was slightly higher, but Doyle and Cross bid for special districts was less than the $27,590 required by association members last year to cover the special districts, Coll said.

Orinda Junior Chamber Hears Walter Mails

Walter Mails,publicity director of the San Francisco Giants, was the guest speaker at the August 22 business meeting of the Orinda Junior Chamber of Commerce.

According to R. C. Nunn, Mails stated that while the club had had its "ups and downs" he believed it would continue to be a pennant contender in future years.

HE INDICATED that the Giants had excellent players in training at their minor league club in Tacoma and that these should supply their potential needs.

He indicated that he thought little league clubs had a healthy effect on youngsters as long as parents and coaches put the need for each child to play ahead of the need for the team to win.

Labor Day Will Bring Early Class Deadlines

This weekend brings us a Labor Day holiday, and consequently this means changes in the Sun classified ad deadline.

The regular deadline for classified ads, which is Tuesday at 10 a.m. will be retained as will the deadline for too late to classify ads, which is Tuesday at noon.

However, the deadline for cancelling classified ads will be Saturday at 4 p.m.

However, in order to avoid a last-minute rush on Tuesday, it would be wise to place your classified ad early if you can.

Regular classified ad deadlines will be resumed the week following Labor Day.

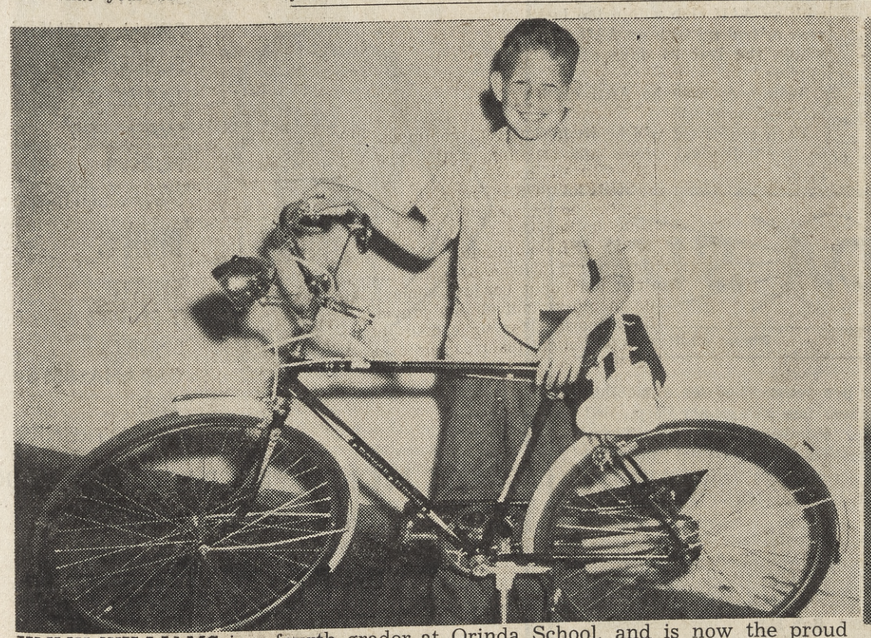

JIMMY WILLIAMS is a fourth grader at Orinda School, and is now the proud owner of a new bike, after selling new subscriptions to The Sun. All boys and girls in the area can earn a bike by sell ing subscriptions to The Sun newspapers. Sun staff photo.

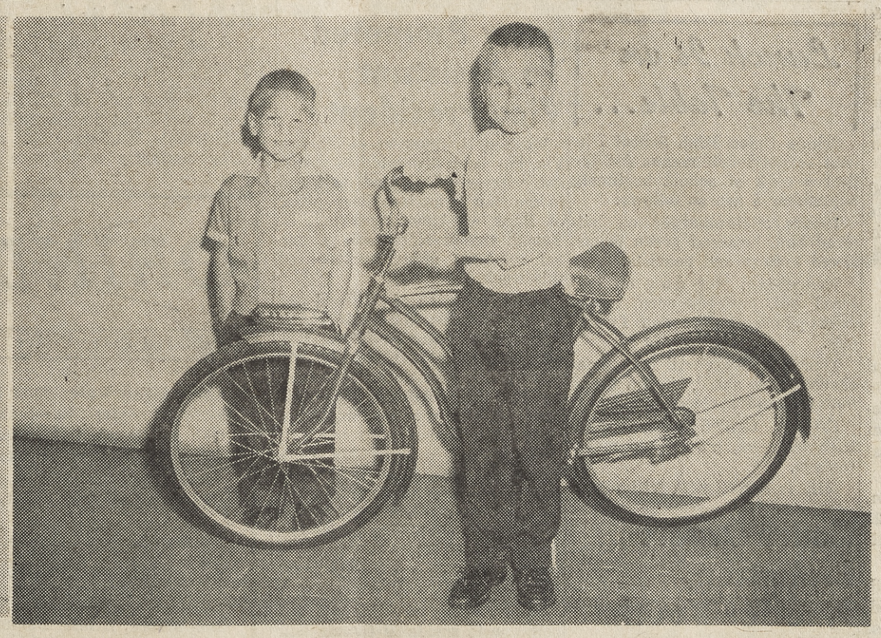

CHRIS sold at least 10 subscriptions to The Sun, and this is his award. Any boy or girl can do it. Chris is Chris Ballard, 7, son of Mr. and Mrs. Richard Ballard, 3105 Ida Drive, Concord. With him is his brother, Craig, 5.

Suburbia Scribblings

By MARIE MONAHAN

The Last Dose of Summer

Feeling sleepy lately? Succumbing to a noon nap, an after-dinner snooze? Blame it on a whiff of fall in the air, the summer doldrums, the in-between of Seasons or the prospect that school is starting & a little peace will soon prevail!

THE LAST ROSE of summer . . . The garden dry & colorless, the oatmeal hills rolling brown against a true-blue sky . . . A trip through Tilden or up Grizzly Stables way to drink in the 3-D view of the Wild & Wooly West & its bare hills that are fast disappearing.

A NIPPY morning & the first turn-on of the furnace . . . A first fire in the hearth & darn it, too cold for dinner outside!

A coverlet of eiderdown fog sending you back to bed in the morning . . . The strange sounds of the deer stalking around your garden for a midnight snack. . .

VACATION postals coming to an end & the mailbox load bringing you back to reality . . . Summer may end but the bills never do & neither do the invitations, a gentle reminder that soon this social swirl we live in will be back to rat-race normality. (Pandora's SAFARI invites a smashing Stand-out for their benefit bash to be held at Al McCann's Sept. 9. Gung Ho!)

OUT OF HIBERNATION from home, garden, the pool & summer trips & the charge onward to the shops to outfit the young fry for school.

IN THE HI Shop at I. Mag's, Vicki Dalton trying the skirts & shirts that sometimes tempted her mother Toni to do likewise . . . At Joe's (you know, the other Magnin's), Linda Hotchkiss browsing the sweaters w/her mother Shirley . . . Terry Scott taking her sister Shelley shopping in downtown Oakland & Shelley all pink & pretty in her city dress-up . . . The Ray Fontaines & children with Grandmoms doing a forward march across Harrison St. . . .

IN FROM CARMEL w/her three, Polly McCready in classic shirtwaist & skirt of citron yellow . . . Barely home a week, Bonny McCready who summered in the green hills of Connecticut, back to studies at the Monterey college . . . "a good excuse to go down that way" says Polly who's partial to the peninsula area.

DR. ROGER STARK & Helen shopping for their pantry, telling that they'll become First-time grandparents in December . . . Jule & Dorothy Harrah suddenly up & moving to Bethel, Conn., this week where he's taken a new job. . . .

Coming and Going . . .

OUR MOON-STRUCK friend Betty Bell home from a real holiday (sans children) & a visit to Jerry & Jean Cullen's new Carmel Valley home w/Jean Bottjer. The Cullens live just a mile from the lovely Carmel Valley Village (we could take a lesson from THEIR shopping center!) & are finding it's just like home altho' they miss their old friends here . . . Friends are allowed one tear here. No Bawling now!!

HOUSEGUESTS AT the Jim Hupps have kept them going & coming, Carmel being one of the attractions afforded their niece & nephew Sam & Pat Moorman . . . Laurie Hupp of the long & lovely blonde hair, had herself a trip down South to visit w/the William Thurstons & for those of you who'd like to make a change in your address books or Christmas Card list, the Thurstons have just moved into a brand new home at 14767 Holly Tree, La Puenta. Bill was a Civic Affairs chrmn. when they lived here in the house now occupied by the architect Murray McNeils.

IN LUCKY'S, Dorothy Dunne introducing her charming mother who is visiting here from Seattle . . . Barbara Bedayne, our Bird Lover, telling that she & Raffi have had a grand time w/their youngsters' teen friends at their Echo Lake place which you can only get to by boat. . . .

Ken Courtright coming out of Casa O contented after an obviously satisfying lunch . . . Ditto Charlene Hallenbeck who watches her figure & sticks to the salads & who doesn't? I mean, watch her figure, she being a model, you know, & a fashion arbiter at her new femme shop. . . .

SPEAKING OF FIGURES, there was Maudie Hammond heading for lunch & looking very businesslike in a russet fall print of, look closer, little pachyderms . . . Maudie, one of the tops in sales this month among realtors, might like to know that one of the neighborhood kids in our car, as we drove off after chatting w/her, said w/a scratch of his noodle—"She sure doesn't look like a real estate lady." Okay, Glamour Girl, back to work!!

Ace in the Hole . . .

HOME AHEAD OF schedule from Europe, Chris Lang & dghtr. Marcia who decided to head back faster due to an ailing throat for Chris . . . The rain in Spain, Denmark, etc. didn't dampen their vagabond spirits, however, but the premature homecoming did put the squash on husband Bill's plans for Chris' b day last Monday . . . He had planned by long-distance a surprise celebration for her at the Eiffel Tower. Quelle ingenuity!! The Lang Girls were in & out the Brandenburg Gates just before the crisis got so crucial!

LOS GATOS is the new home for Jean & Jim Dobey & boys who moved w/mixed feelings & a plum promotion for Jim—vice-pres. of Wells Fargo-American Trust as of Sept. 1 . . . Everett Howe, the recipient of a Fulbright award, will travel to Egypt where the sphinx are short on drinx . . . He'll analyze & study salt water conversion.

Evie Hopper joined forces w/her husband Gene & Dee Dwyer (the former Dee Bussey) to host a surprise Pool-Warming & christen the chlorine at the Owl Hill Rd. rez of Marguerite & George Jackson . . . then she ducked off to a Bridge-Bender at Tahoe.

SWIMMING IN THE RAIN were the Wayne Littlejohns, the Paul Moores, Barbara Ferrone solo since Mike was out of town, Ricky & Norm Sullberg, Jane & Bill Courtright to mention a few wetting their whistles.

Bridge addicts who hole in up at Tahoe every summer's end for their one long marathon bridge bout incl. card sharps like Bernice Bromley, Shirley Jones, Marguerite Jackson & Evie Hopper.

IN ORINDA Park Pool's Parking lot, Ann Stoltner & Judy Johannesson lining up the Lilliputs for a free ride on their horses . . . Little Eldred, swim champ, strolling homeward in her muumuu after her daily workout in the waters. . . .

COUNTRY CLOTHESLINE: Sue Goldsmith w/embroidered mallards flying across her blouse . . . Helen Federighi always the Best Dressed Gal in the grocery aisles . . . Pat Borbridge, in between real estate calls, looking natty in a navy cardigan, slim navy skirt, white Edwardian shirt & polished pointed perennial spectators.

OUT WALNUT CREEK way at the Therapy Terrace Tea Room, a gay & giddy group of ladies assembled for luncheon August 23 hostessed by Lu Branch who was honoring her cousin Myrna Wallace here from Ann Arbor, Mich. . . .

GUESTS seated at the pretty pink & white tables were Ruth Sawyer, Jeanne Watkins, Virginia Fish, Hazel Hanley, Edith Breed, Rene Kennedy & Allie Rasmussen who were served by hostess Liz Folliard, member of the Orioles Unit, who was doing her smilingest duty that day.

THE NON-PROFIT Tea Room (w/proceeds to the Therapy Center) features a fashion show every Monday, artists exhibits on the walls & tasty well-served food, a combination guaranteed to chase away that Blue Monday feeling & a good way to celebrate the kids back to school. Reservation for one, please, Janes!

CUP WINNERS from the Miramonte Swim Team with their age groups are as follows: lower row from the left, Sandy Olsen, eight and under; Robbie Sanderson, eight and under; Norma Chandler, nine and ten; Dave Olsen, nine and ten; Steve Bowles, 11 and 12; top row from the left: Rich Newhouse, 15 and over; Jim Sanderson, 15 and over. Photo by Lee Taylor.

Miramonte Mirror

Summer Screeches to Halt With Rounds of Parties

By ANN LINCOLN AND KITTY MIKA

As much too short of a summer comes to an end and Orinda teens return from vacations, parties and dances come into full swing.

The big excitement last Saturday night was the dance featuring Dick Stewart at La Val's. The "regulars" from Dance Party put on quite a show; it seems the "pony" had everyone fascinated. Bobbie Norris entertained with some Julie London songs.

Some of the 800 who attended were Roxie Smith, Scott Huntley, Mike Calhoun, Rick Layne, Byrnace Thrailkill, Larry Lahman, Bill Kent, Kent Miller, Jackie Villata, Rich Lyman, Jackie Edenholm and Jim Twomey.

WATCH THE signboard for the Kingstan Trio coming in September.

Also swinging Saturday night was a party held by Bob and Ginny Hecocks. John Reilly brought a huge box of grapes which were continually either eaten or squashed all night.

Among those enjoying themselves were Rollin Mack, Sue Nattress, Steve Bradley, Sharon Campbell, Dick Guthrie, Jud Carter, Wendy Wilcox.

Our new foreign exchange students, Jean Michele Sicre and Elizabeth Davidson, enjoyed themselves Thursday night at the Park Pool dance.

Jean is staying with Perry Mann and Elizabeth with Linda Jones, for the next school year.

ALSO HAVING a good time at the dance were some incoming freshmen: Jerry Koch, Pegy Rose, Bill Lincoln, Nancy Alvarez, Tim Louther, Sue Davis Davis, Dan Mullen, Shawna Miller, Karen Sears, Alva Chappel, Laurel Rosenthal and Dennis Finn.

The Rheem Carnival a few weeks ago was practically invaded by little Guzzos. Everywhere you looked, hanging from the ferris wheel, the merry-go-round zebra and especially Mr. Guzzo.

How many are there, anyway? Linda Healy seemed to be scared to death.

Tahoe has seen quite a few Orindans lately. Marge Hollidge invited all there at the time to a water-skiing party.

Some of those seen skimming over the blue were Mike McQuaid, Sharon Nielsen, Brad Peters, Nancy Bregar, Brad Olsen, Sue Nattress, Pam Pearson and Rollin Mack.

OTHERS enjoying the sunshine at Tahoe have been Nancy Englehard, Mary Baker, Barbie and Steve Brush, Jane and Ann White, Andy deGrassi and Rich Lyman.

Will you ever look at another dirty plate, Andy?

It seems Nancy Bregar, Jo-An Scholberg and Betty Schoppel refuse to leave Balboa because there are sooo many cute boys.

Linnet Trefts, Steve Miller, Kitty Mika and Grigg DeWitt had a wonderful time at Echo. Poor Linnet got pretty cold one night after a canoe ride. We hear the canoe went one way, the pier went another and Linnet went down.

TARA DOTY had a going away party for Karen Rigor a few weeks ago. Some of those keeping Tara's parents awake the whole night were Sue Hancock, Bonnie Kent, Sherry Odenthal, Nancy Goebel, Jean Gleason and Linda Sears.

Other recent slumber parties have been Kathy Slattery's.

Greg Peterson, Bill Schwarch, Rich Orr and Bill Young went fishing up in the Redwoods and really cleaned up.

Debbie Smith and Cindy Gravelle have been enjoying themselves at Debbie's grandmother's in San Francisco. You can guess who eats lunch at Blum's everyday when they go shopping.

PAT CANFIELD has moved back to Orinda from Modesto.

That zany Pat Kelly has a habit of scaring people out of their wits when they're driving behind her, and she's in a certain Thunderbird.

Lunch Is on The Table...

Orinda Union High School District school lunch menus for the first week of school beginning September 5 are as follows:

Tuesday: Hamburger on buttered bun, buttered green beans, sliced tomato and peaches.

Wednesday: Hot dog on buttered roll, buttered corn, celery sticks-peanut butter and fruit cup.

Thursday: Spaghetti with meat sauce, green salad, Vienna bread buttered and apricots.

Friday: Grilled cheese sandwich buttered, peas and melon wedges.

Milk is served with all lunches.

Court Orders Probation, Fine for Youth

An 18 year old Orinda youth was fined $50 and placed on six months probation Monday.

Robert David Ramet, 89 El Gavilian, Orinda, was charged with contributing to the delinquancy of a minor and several traffic violations.

Snow Promoted To Assistant Vice President

William R. Snow of 44 Moraga Via, has been promoted to assistant vice-president and assigned to the San Francisco head office of Bank of America, Frank E. Young, vice-president and personnel relations officer, announced this week.

Snow, a native of Oakland and an East Bay banker for 26 years, is presently manager of the Melrose branch in Oakland. He will take up his new duties as assistant to the northern California head of the recently organized staff development department.

"In his new position, Mr. Snow will assist individual members of the bank's staff through counseling and career planning to develop their capabilities to the fullest," Young said.

ing, and is a past governor of the Oakland chapter of the A.I.B..

Snow and his wife, Maudie, will continue to reside in Orinda with their daughter, Susan, and son, Scott.

Prior to his Oakland assignment in 1959, Snow served for 17 years in Berkeley branches and and was promoted in 1952 to manager of the Mira Vista branch in Richmond.

State Chamber Favors 10 Local Highway Projects

The State Chamber of Commerce has included 10 highway projects in this county among some 150 projects recommended last week to the State Highway Commission.

A delegation of state chamber officials, including Edward Larmer of Walnut Creek, made their presentation August 24 in San Francisco.

Larmer is chairman of the chamber's central coast district highway committee.

THE FOLLOWING projects, said the chamber men, should be considered for immediate construction:

Connection of Highway 24 to Willow Pass Road, north of Concord; acquisition of rights-of-way and start of construction of the 5.5-mile roadway.

Extension of State Highway 21 freeway from Castle Hill Road south of Walnut Creek to one mile south of Danville, with acquisition of rights-of-way and start of construction, six miles.

Initation of design and plans, begin rights-of-way acquisition for interchanges at Bailey Road and Somersville Road, extension of Highway 24 freeway to its connection with Highway 4, between Willow Pass Road and A Street in Antioch.

ALSO ASKED for:

Completion of surveys and design to permit early acquisition and protection of rights-of-way on the Shepherd Canyon freeway from the Alameda-Contra Costa line to the Pleasant Hill interchange; 13.5 miles.

Completion of route studies and establishment of route location for State Route 256 — the Ygnacio Valley and Kirker Pass Roads — between State Route 75, near Walnut Creek, and State Route 75 near Pittsburg; 14.7 miles.

Under long term planning projects the chamber listed:

Completion of route studies for State Route 225, from Lafayette to Alamo, 4 miles.

Upon completion of the long-term studies, the chamber also asks for studies of the remaining proposed routes to be added to the state highway system in Contra Costa County, about 31 miles in all.

Mt. View Drive Parking Is Limited

Parking will be limited to two hours from 7 a.m. to 6 p.m., Sundays and holidays excepted, along the west side of Mt. View Drive beginning at the center line of Mt. Diablo Boulevard and extending southerly a distance of 150 feet.

Orinda Ass'n Seeks to Halt Apt. Zoning

Orinda Association reiterated its viewpoint of no further multiple residential zoning in the Orinda area.

The board of directors of the association base their view on the opinion that present apartment-type facilities should be evaluated before further zoning of this type is made.

COUNTY SUPERVISORS will act on the Duffel-Smoot application for rezoning in the Encinas de Moraga area September 21 after a field trip to the site.

Recently the association sent a letter explaining their view on the Duffel-Smoot application to the board of supervisors.

In other action the board decided to investigate the possibility of acquiring additional property for future community use.

At present the association owns 9.83 acres of undeveloped property in the Orinda area. Taxes on this property were approximately $600 on the land last year.

THE ASSOCIATION has approximately $2997 of funds in the bank now.

Funds are acquired through memberships of local residents in the association, which is basically a "sounding board" for Orinda improvement organizations.

Approximately 20 per cent of the homes in Orinda are members of the association.

Every newcomer to Orinda receives a welcome letter from the association and an invitation to join the association.

DUES are $2 per year per family or $1 per year for a single membership.

At present the association is investigating acquisition of an additional 6.24 acres of land now held by the Community Church.

The civic affairs committee, chaired by Harry Fletterman, is studying option rights, uses and development of the property.

Price for the acreage is $21,840. A two-year option held by the Community Church will expire in May of 1963.

The presently owned parcel of land is located in the southwest quadrant almost due south across the highway from the Shell Station in Orinda Village.

It lies across a ravine and adjacent to EBMUD property.

Enroll Now In Youth Swim Meet!

Young swimmers in the area have until next Wednesday to enroll in The Sun-Lafayette Youth Association invitational swim meet, which will be held September 16-17 at Acalanes High School.

Eligible to enter are all young swimmers and also members of any of the club teams in the area.

Your entry must be postmarked by next Wednesday, or you may deliver your application personally to Dick Dobbins, 1428 Entrada Verde, by next Thursday.

THE GROUND rules are as follows:

Entry fees are 50 cents per swimmer, and will cover all events entered.

Checks should be made out to the Lafayette Youth Association and should accompany team entry sheets or individual entries.

There will be plenty of awards.

Medals will go to first, second and third place winners in each individual event.

Ribbons will go to fourth, fifth and sixth place.

There will be a team trophy for the team accumulating the highest point total.

TO BE ELIGIBLE, swimmers must be bona fide members of a swim club.

Swimmers that have competed with an AAU club within the last year or trained with an AAU club within the last 90 days are ineligible.

Swimmers may be AAU cardholders, however.

Each contestant will be limited to two individual events and relays.

ORINDA SUN

Published Every Friday Phone CLifford 4-4444

Subscription Rate: $3.75 per year; $2.00 for 6 months; $4.75 out-of-state, in advance. Sun Newspaper Corp., 1001 Oak Hill Road, Lafayette. Member of California Newspaper Publishers Association and National Editorial Association. Entered as second class matter at the Post Office at Lafayette under act of March 3, 1879.

Herman Silverman, editor and publisher; Eleanor Silverman, associate publisher; Dick Osborn, associate editor; Norm Colby, Jean Jernigan, George Colburn, news editors; Carole Good, reporter; Bob Rapida, advertising manager; Iris Casey, office supervisor; Vera Holmes, bookkeeper; Bob Moore, Arlene Danner, Bob Holt, Elaine Schneider, advertising representatives; Mac Cardwell, foreman; Thelma White, Mariette Lemon, Esther Schumake, Hazel Harrison, Erwin Mattson, Marie Monahan, Dorothy Vico, Harold Harmon, O. T. Godfrey, Willard Burton, Kenneth Humma, Jerry Pittman, Gene Teague, Harry Jenkins, Don Lane, Les Claypool, Jack Reischman, Alice Churchill.

Trustees Okay Bonds; Summer School Is Topic

Acalanes High School District trustees have approved the sale of a second installment of bonds.

The bonds in the amount of $600,000 will provide funds for initial construction of the new Campolindo High School in the Rheem area and the addition of planned facilities at Del Valle High School which serves Walnut Creek-Lafayette.

The bond sale marks the second installment on bonding for the district. A previous bonding for $850,000 will bring the district's recent bond activity to $1,450,000 in what district officials report is the heaviest single period of bonding and construction in the district's history.

THE BONDS represent about half of a bond approval voted last February by district voters as part of a five-year expansion-construction program keyed to meet enrollment increases.

Acalanes district school board members accepted and praised reports by William Teutschel, principal of the district's recently completed summer school program, and Mrs. Elizabeth Chilton, director of the high school summer vocational exploration program.

Teutschel reported an enrollment for the summer of more than 1000 students. Students were enrolled in a six-week program of 64 credit classes manned by 41 teachers.

Surveys of the summer program, student and faculty, indicate that the program was "most effective," Teutschel explained, "and that some course additions for next year may be in order."

MRS. CHILTON described the vocational exploration course sponsored by the district in which 47 students gained experience and individual vocational counseling working as volunteer employees in occupations in which they felt they had an interest.

Two of the students from the program reported to the board on the merits of the experiences they had had.

In addition to on-the-job experience, the course also offered individual counseling and vocational preference testing. Students also had a chance to swap experiences with other pupils in the course.

Mrs. Chilton thanked the board and the district for sponsoring the program, noting that few districts had the "foresight" to offer this "type of worthwhile experience course."

BOARD MEMBERS indicated an interest in possibly opening the course next summer to a greater number of students.

Mrs. Chilton, who started the program in the Acalanes area two years ago, is resigning from her summer work exploration activity with the Acalanes district to accept an administrative position at the University of California.

In other action trustees heard a final report on the 1961-62 tax rate from Ross Reagan, assistant superintendent for business. Reagan reiterated the tax rates, operational and bond, and the fact that the district's rate will drop approximately 5.4 cents as compared with last year.

They approved a motion to exempt participants in interscholastic athletics from attendance at physical education classes during that portion of the year when they are engaged in an inter-scholastic sport.

STUDENTS would have the election of P.E. or study hall.

They approved continuation of an agreement with the county office of education for audio-visual and speech consultancy services and approved an 85-cent per diem transportation allowance for parents of students in the new special education class for handicapped pupils being started at Del Valle, restricted to pupils who live outside the Del Valle attendance area but within the Acalanes district.

They moved to keep the name of the new Rheem area high school "Campolindo" as one word, rather than two as had been suggested.

Approved sale of used tires from the district's transportation department to the highest bidder, sanctioned an intra-district attendance request on the recommendation of the district's guidance consultant, changed the title of district guidance consultant, Dr. Wendorf, to director of guidance, and approved the hiring of several late additions to the district's teaching staff.

Changes and additions to the district's course of study for 1961-62 were also adopted.

Sleepy Hollow Pool Slates Labor Day Meet

Labor Day will be a day in the pool for Sleepy Hollow residents.

The annual Sleepy Hollow Pool championship swim meet will be held at 2 p.m. September 4.

The biggest event of the year, the meet will include penny dives, a Chinese relay as well as the usual swim events.

ALL CHILDREN of Sleepy Hollow Pool members are eligible to enter any event. Participants are encouraged to swim in as many events as possible.

Individual points will be awarded for the first six places, with ribbons awarded through sixth place in all events.

Trophies will be awarded to the high point winners in each age group. The trophies will be inscribed with names of the winners.

WINNERS will keep the awards until swim season starts next year. Permanent possession is awarded if won two years in a row.

Exhibition swimming will be scheduled also. Events in free-style, breast stroke, backstroke and butterfly are planned.

Palmer York Jr. is meet chairman and announcer. Frank Schnugg is director and referee; Percy Dawson, chief judge; Charlie White, chief timer; Gene Cantrill, clerk of course; George Harrison, stroke and turn judge; Charlie Blue, starter.

Parking Issues Concern of Orinda Chamber

Parking spaces in Orinda Village will be repainted soon, according to Ken Courtright, chamber of commerce president.

The board, which met recently, decided $1200 was not warranted at present as an expenditure for parking survey.

Chamber members agreed the parking problem was clear and a solution could be worked out by the group without the aid of professionals.

FINAL CLEARANCE

WOMEN'S
HATS
SHIRTS—T SHIRTS
SKIRTS
DRESSES
SHORTS
PEDAL PUSHERS
SLACKS
JACKETS
SWEATERS
PURSES
SWIM SUITS

MEN'S
SHIRTS
T-SHIRTS
SHORTS
CABANA SETS
TIES
SWIM TRUNKS

MANY WONDERFUL BACK-TO-SCHOOL ITEMS AMONG THESE

1/3 to 1/2 OFF!

Country Club Togs
ORINDA VILLAGE
ACROSS from the GOLF COURSE

Is Your Job Listed Here? How Does Salary Compare?

CONTRA COSTA COUNTY

ALLOCATION OF CLASSES TO BASIC SALARY SCHEDULE

July 1, 1961

Class	Range	Salary
Accountant Auditor Grade I	32	(458-556)
Accountant Grade II	37	(584-710)
Account Clerk	27	(358-436)
Accounting Supervisor	41	(710-862)
Administrative Assistant	40	(676-821)
Adult Probation Supervisor	41	(710-862)
Agricultural Commissioner	48	(998-1213)
For Animal Control Program, per month		312
Agricultural Field Assistant	29	(395-481)
Agricultural Inspector I	31	(436-530)
Agricultural Inspector II	33	(481-584)
Airport Manager	41	(710-862)
Airport Operations Assistant	30	(415-505)
Air Sanitation Director	42	(745-905)
Animal Control Director	38	(613-745)
Animal Control Officer	29	(395-481)
Animal Control Supervisor	33	(481-584)
Appraiser I	31	(436-530)
Appraiser II	35	(530-644)
Appraiser III	38	(613-745)
Apprentice Library Assistant	18	(231-281)
Assistant Administrative Analyst	36	(556-676)
Assistant Agricultural Commissioner	42	(745-905)
Assistant Airport Manager	35	(530-644)
Assistant Building Inspector	42	(745-905)
Assistant Business & Services Manager	40	(676-821)
Assistant Civil Engineer	37	(584-710)
Assistant Clerk Board of Supervisors	38	(613-745)
Assistant County Administrator - Director of Personnel	49	(1047-1273)
Assistant County Assessor	47	(950-1155)
Assistant County Auditor-Controller	48	(998-1213)
Assistant County Clerk	43	(782-950)
Assistant County Probation Officer	44	(821-998)
Assistant County Recorder	40	(676-821)
Assistant County Treasurer	39	(644-782)
Assistant Data Processor	35	(530-644)
Assistant Director of Nursing	37	(584-710)
Assistant Director of Personnel	43	(782-950)
Assistant District Attorney	49	(1047-1273)
Assistant Field Maintenance Foreman	140	(745-821)
Assistant Fire Chief	40	(676-821)
Assistant Health Officer	50	(1100-1337)
Assistant Hospital Administrator	42	(745-905)
Assistant Hydraulic Engineer	37	(584-710)
Assistant Personnel Analyst	36	(556-676)
Assistant Planner	35	(530-644)
Assistant Purchasing Agent	40	(676-821)
Assistant Right-of-Way Agent	35	(530-644)
Assistant Superintendent Juvenile Hall	39	(644-782)
Assistant Superintendent of Schools	47	(950-1155)
Assistant Supervising Custodian	31	(436-530)
Assistant Tax Collector	40	(676-821)
Assistant Traffic Engineer	37	(584-710)
Assistant Welfare Director	45	(862-1047)
Associate Administrative Analyst	40	(676-821)
Associate Civil Engineer	41	(710-862)
Associate Hydraulic Engineer	41	(710-862)
Associate Personnel Analyst	40	(676-821)
Associate Planner	40	(676-821)
Associate Right-of-Way Agent	40	(676-821)
Auditor Appraiser	35	(530-644)
Auditor Grade II	37	(584-710)
Baker	28	(376-458)
Blacksmith	133	(530-584)
Bookmender	25	(325-395)
Bridge Carpenter	133	(530-584)
Bridge Maintenance Superintendent	138	(676-745)
Building Inspection Engineer	40	(676-821)
Building Inspector, Branch Office Manager	37	(584-710)
Building Inspector Electrical	36	(556-676)
Building Inspector Plumbing	36	(556-676)
Building Inspector Structural	36	(556-676)
Building Maintenance Superintendent	47	(950-1155)
Building Plan Checker	32	(458-556)
Business & Services Manager	46	(905-1100)
Buyer	35	(530-644)
Captain	40	(676-821)
Carpenter, per month		621
Carpenter Leadman, per month		672
Chef	33	(481-584)
Chief Area Deputy District Attorney	45	(862-1047)
Chief Assistant Health Officer	52	(1213-1474)
Chief Building Inspection Clerk	37	(584-710)
Chief Clinical Laboratory Technologist	36	(556-676)
Chief Deputy Coroner - Public Administrator	42	(745-905)
Chief Deputy District Attorney - Civil	47	(950-1155)
Chief Deputy District Attorney - Criminal	47	(950-1155)
Chief Draftsman	38	(613-745)
Chief Engineer	51	(1155-1404)
Chief Gardener	37	(584-710)
Chief Health Educator	39	(644-782)
Chief of Communications	40	(676-821)
Chief Operating Engineer	137	(644-710)
Chief of Party	36	(556-676)
Chief Pharmacist	39	(644-782)
Chief Public Health Analyst	39	(644-782)
Chief Radio Technician	37	(584-710)
Chief Rehabilitation Therapist	34	(505-613)
Chief Telephone Operator	30	(415-505)
Child Welfare Supervisor I	38	(613-745)
Child Welfare Supervisor II	41	(710-862)
Child Welfare Worker	34	(505-613)
Civil Defense Coordinator	35	(530-644)
Civil Engineer	45	(862-1047)
Clerk	22	(281-341)
Clinical Laboratory Intern	26	(341-415)
Clinical Laboratory Technologist	32	(458-556)
Clinical Psychologist	38	(613-745)
Combination Welder	133	(530-584)
Communications Clerk	28	(376-458)
Comptometer Operator	26	(341-415)
Construction Inspector	34	(505-613)
Cook	28	(376-458)
County Building Inspector	47	(950-1155)
County Health Officer	55	(1404-1706)
County Librarian	46	(905-1100)
County Probation Officer	49	(1047-1273)
County Veterans' Service Officer	37	(584-710)
County Welfare Director	50	(1100-1337)
Criminalist	40	(676-821)
Data Processing Analyst	39	(644-782)
Data Processing Programmer	32	(458-556)
Data Processor	39	(644-782)
Dental Assistant	24	(310-376)
Dental Hygienist	33	(481-584)
Departmental Administrative Officer	42	(745-905)
Deputy Agricultural Commissioner	36	(556-676)
Deputy Chief Engineer	48	(998-1213)
Deputy District Attorney Grade I	37	(584-710)
Deputy District Attorney Grade II	43	(782-950)
Deputy Probation Officer	34	(505-613)
Deputy Public Works Director	48	(998-1213)
Deputy Sheriff Grade I	33	(481-584)
Deputy Sheriff Grade II	33	(481-584)
Dietitian	32	(458-556)
Director of Disaster Office	42	(745-905)
Director of Nursing	41	(710-862)
Director of Planning	48	(998-1213)
Director of Public Health Laboratory	39	(644-782)
Director of Public Health Nursing	41	(710-862)
Director of Public Works	55	(1404-1706)
Director of Richmond Health Center	41	(710-862)
Director of Sanitation	41	(710-862)
Driver Clerk	28	(376-458)
Election Clerk	22	(281-341)
Electrician, per month		710
Elevator Operator	25	(325-395)
Engineering Aide	28	(376-458)
Equipment & Materials Dispatcher	38	(613-745)
Equipment Mechanic	133	(530-584)
Equipment Mechanic Foreman	138	(676-745)
Equipment Mechanic Leadman	135	(584-644)
Equipment Operator Grade I	130	(458-505)
Equipment Operator Grade II	133	(530-584)
Equipment Serviceman	128	(415-458)
Examination Proctor	29	(395-481)
Executive Housekeeper	36	(556-676)
Field Maintenance Foreman	142	(821-905)
Field Tax Collector	31	(436-530)
Fire Captain	36	(556-676)
Fire Chief	44	(821-998)
Fire Inspector	34	(505-613)
Fireman	32	(458-556)
Fire Marshal	38	(613-745)
Food Services Manager	36	(556-676)
Garage Attendant	127	(395-436)
Gardener	130	(458-505)
Gardener-Caretaker	128	(415-458)
Grading Engineer	37	(584-710)
Group Counsellor	31	(436-530)
Health Educator	36	(556-676)
Hospital Attendant	24	(310-376)
Housekeeper Grade I	25	(325-395)
Housekeeper Grade II	30	(415-505)
Housing Improvement Coordinator	39	(644-782)
Hydraulic Engineer	45	(862-1047)
Institution Helper	22	(281-341)
Institution Leadman	26	(341-415)
Instrumentman	32	(458-556)
Intermediate Clerk	26	(341-415)
Intermediate Stenographer Clerk	27	(358-436)
Intermediate Typist Clerk	26	(341-415)
Intermediate Typist Clerk Receptionist	26	(341-415)
Internal Audit Supervisor	42	(745-905)
Inventory Records Clerk	31	(436-530)
Investigator	37	(584-710)
Janitor	125	(358-395)
Janitor Leadman	128	(415-458)
Junior Administrative Analyst	32	(458-556)
Junior Civil Engineer	34	(505-613)
Junior Draftsman	28	(376-458)
Juvenile Control Officer	33	(481-584)
Juvenile Probation Supervisor Grade II	41	(710-862)
Kennelman	27	(358-436)
Key Punch Operator	26	(341-415)
Laboratory Assistant	24	(310-376)
Laborer	127	(395-436)
Laundry Supervisor	31	(436-530)
Laundry Worker	26	(341-415)
Legal Clerk	32	(458-556)
Librarian I	31	(436-530)
Librarian II	34	(505-613)
Librarian III	36	(556-676)
Library Aide	22	(281-341)
Library Assistant Grade I	25	(325-395)
Library Assistant Grade II	28	(376-458)
Library Trainee	21	(268-325)
Lieutenant	38	(613-745)
Master Calendar Clerk	40	(676-821)
Materials Tester	32	(458-556)
Materials Testing Engineer	41	(710-862)
Matron	31	(436-530)
Medical Care Assistant	35	(530-644)
Medical Records Librarian	32	(458-556)
Medical Records Technician	28	(376-458)
Medical Services Coordinator	37	(584-710)
Medical Social Worker	33	(481-584)
Mobile X-Ray Technician	28	(376-458)
Occupational Therapist	32	(458-556)
Office Machine Supervisor	29	(395-481)
Office Services Supervisor	43	(782-950)
Oil Sprayer & Bootman	129	(436-481)
Operating Engineer	133	(530-584)
Painter, per month		627
Painter Leadman, per month		647
Park Director	45	(862-1047)
Personal Property Appraiser	31	(436-530)
Pharmacist	37	(584-710)
Photocopyist	26	(341-415)
Physical Therapist	32	(458-556)
Planning Aide	28	(376-458)
Porter	23	(295-358)
Power Shovel Operator	134	(556-613)
Principal Clerk	35	(530-644)
Principal Librarian	40	(676-821)
Principal Planner	43	(782-950)
Principal Real Property Appraiser	43	(782-950)
Probation Supervisor Grade I	39	(644-782)
Probation Trainee	30	(415-505)
Project Supervisor	42	(745-905)
Property Appraiser Land	37	(584-710)
Psychiatric Coordinator	39	(644-782)
Psychiatric Social Worker	35	(530-644)
Psychologist	36	(556-676)
Public Health Analyst	34	(505-613)
Public Health Dental Officer	50	(1100-1337)
Public Health Microbiologist	32	(458-556)
Public Health Nurse	32	(458-556)
Radio Technician	134	(556-613)
Registration & Election Supervisor	40	(676-821)
Rehabilitation Reemployment Counsellor	34	(505-613)
Rehabilitation Reemployment Officer	38	(613-745)
Reproduction & Distribution Supervisor	31	(436-530)
Right-of-Way Agent	44	(821-998)
Road Maintenance Foreman	135	(584-644)
Road Maintenance Superintendent	138	(676-745)
Sanitarian	33	(481-584)
Seasonal Personal Property Appraiser	28	(376-458)
Senior Account Clerk	30	(415-505)
Senior Administrative Analyst	44	(821-998)
Senior Clerk	30	(415-505)
Senior Deputy Probation Officer	36	(556-676)
Senior Draftsman	32	(458-556)
Senior Engineering Aide	30	(415-505)
Senior Group Counsellor	33	(481-584)
Senior Legal Clerk	36	(556-676)
Senior Microbiologist	34	(505-613)
Senior Psychologist	39	(644-782)
Senior Public Health Nurse	34	(505-613)
Senior Sanitarian	35	(530-644)
Senior Stenographer Clerk	30	(415-505)
Senior Storekeeper	34	(505-613)
Senior Tabulating Machine Operator	31	(436-530)
Sergeant	36	(556-676)
Service Supervisor Juvenile Hall	36	(556-676)
Sewer Maintenance Supervisor	135	(584-644)
Social Worker	32	(458-556)
Social Worker III	34	(505-613)
Social Worker Trainee	30	(415-505)
Social Work Supervisor Grade I	37	(584-710)
Social Work Supervisor Grade II	40	(676-821)
Social Work Supervisor Grade III	42	(745-905)
Special District & Precinct Technician	35	(530-644)
Staff Nurse	29	(395-481)
Stationary Fireman	130	(458-505)
Steamfitter, per month		811
Stenographer Clerk	24	(310-376)
Storekeeper	32	(458-556)
Storekeeper, Garage	32	(458-556)
Storeroom Clerk	28	(376-458)
Student Vocational Nurse		30¢ hr.
Superintendent Boys' Camp	41	(710-862)
Superintendent Juvenile Hall	43	(782-950)
Superior Court Clerk	34	(505-613)
Supervising Buildings Custodian	36	(556-676)
Supervising Cerebral Palsy Therapist	35	(530-644)
Supervising Clerk	32	(458-556)
Supervising Clinic Nurse	32	(458-556)
Supervising Counsellor	36	(556-676)
Supervising Draftsman	35	(530-644)
Supervising Electrical Inspector	39	(644-782)
Supervising Eligibility Worker	34	(505-613)
Supervising Heating & Ventilation Inspector	39	(644-782)
Supervising Librarian of Adult Services	38	(613-745)
Supervising Librarian of Children's Services	38	(613-745)
Supervising Materials Tester	36	(556-676)
Supervising Mobile X-Ray Technician	30	(415-505)
Supervising Nurse	34	(505-613)
Supervising Personal Property Appraiser	37	(584-710)
Supervising Plumbing Inspector	39	(644-782)
Supervising Public Health Nurse Grade I	36	(556-676)
Supervising Public Health Nurse Grade II	38	(613-745)
Supervising Real Property Appraiser	40	(676-821)
Supervising Sanitarian	38	(613-745)
Supervising Telephone Operator	27	(358-436)
Supervising Weed & Rodent Inspector	35	(530-644)
Supervising Weights & Measures Inspector	36	(556-676)
Supervising Welfare Investigator	37	(584-710)
Supervisor of School Records	35	(530-644)
Surgical Nurse	30	(415-505)
Surgical Supervisor	35	(530-644)
Systems Accountant	39	(644-782)
Systems Accountant Supervisor	43	(782-950)
Systems & Procedures Designer	44	(821-998)
Tabulating Machine Operator	29	(395-481)
Tabulating Machine Technician	32	(458-556)
Telephone Operator	25	(325-395)
Traffic Engineer	45	(862-1047)
Training & Safety Officer	40	(676-821)
Truck Driver Grade I	129	(436-481)
Typist Clerk	23	(295-358)
Undersheriff	44	(821-998)
Utility Worker	26	(341-415)
Venereal Disease Investigator	32	(458-556)
Veterans' Service Representative	32	(458-556)
Weed & Rodent Inspector	29	(395-481)
Weights & Measures Inspector	32	(458-556)
Welfare Investigator	34	(505-613)
Window Washer	127	(395-436)
X-Ray Technician	28	(376-458)
Zoning Clerk	32	(458-556)
Zoning Investigator	35	(530-644)

PASSED AND ADOPTED by Resolution No. 185 of the Board of Supervisors on June 27, 1961, to become effective July 1, 1961.

W. T. PAASCH, Clerk
By Nancy Ingraham, Deputy Clerk

Here's A Rundown...

Only about 2 per cent of the elective and appointive officials and employees of Contra Costa County make more than $12,000 per year, according to Charles Hammond, the county's administrative analyist.

But, of more than 300 county salaried positions listed in the basic salary schedule, 29 of them list maxium salaries at more than $12,000 per year.

However, not all of the persons who fill these 29 positions are necessarily paid the maxium salary, which is possible after three years of service in that job.

(See the accompanying charts.)

NOT ON the basic salary schedule are such officials as county administrator J. P. McBrien who makes $22,050 per year, the county medical director with $21,492 and others.

Elective officials who have their salaries set by the county include the clerk-recorder, with $14,700 and the sheriff with $12,600.

And the state set the salaries of the superior judges, over $22,000, and municipal judges, over $18,000.

Also not listed are the supervisors who receive $800 per month.

TOP SALARIES on the basic salary schedule go to the county health officer and the public works director, both making $20,472.

The chief assistant health officer and the chief engineer are next in line, with maxium salaries of $16,848.

Not determined by the Civil Service Commission recommendation and supervisor approval, but instead by a "parity" rule with other areas are the construction trades salaries.

Thus, a carpenter makes $621 per month; a carpenter leadman, $672; an electrician, $710; a painter, $627; a painter leadman, $467; a steamfitter, $811.

RANDOM inspection of the salary schedule maximums reveals that lesser positions such as "account clerk" calls for a maximum of $436 per month.

AIR sanitation director, $905 per month maxium; apprentice library assistant, $281; assistant building inspector, $905.

Assistant county clerk, $950; associate personnel analyist, $821; baker, $458; blacksmith, $584; bookmender, $395; bridge carpenter, $584.

Child welfare worker, $613; clerk, $341; communications clerk, $458; cook, $458.

DRIVER clerk, $458; fireman, $556; garage attendant, $436; gardener, $505; housekeeper I, $395; housekeeper II, $505.

Janitor, $395; janitor leadman, $458; kennelman, $436; laborer, $436; matron, $530:

Porter, $358; senior storekeeper, $613; social worker, $556; social work supervisor III, $905; storekeeper, $556.

Supervising materials tester, $676; supervising weed and rodent inspector, $364; utility worker, $415; veneral disease investigator, $556; window washer, $436.

10 People Hurt in Series Of Collisions

Two cars collided at the east end of the Caldecott Tunnel, resulting in two more collisions, with a total of four cars involved. Ten persons were injured.

The first collision resulted, said reports, when Carleton R. Wehe, 19, of 140 Teddy Drive, Decoto, crossed the highway center line, passing another eastbound car, then striking a car driven by Roger Josephian, 25, of Oakland.

Josephian's car then swerved, striking a car driven by Robert Baumgartner of Concord.

Wehe's car continued on until it ran into a car driven by Sharon Koepcke, 24, of Berkeley.

Private Eyes Suggested For Police-Shy Areas

A proposal to use private detectives to insure law and order in various county unincorporated areas was made Tuesday to the County Board of Supervisors.

William B. Casey of Lafayette, a sales representative for Pinkerton National Detective Agency, said his firm in the future will submit cost estimates for regular patrols, taking the burden off the sheriff's department.

He said the residents benefiting would pay the cost by levying a special tax on themselves.

CASEY, who is employed in the firm's San Francisco office, said his men could provide protection for areas such as Danville which has started proceedings to create a special police protection service area.

Such a special district as a rule contracts with the sheriff's department for service rendered by additional deputies assigned to **SHERIFF** Walter Young has received the idea with some reservations.

He said the California Sheriffs' Association might oppose the idea.

He added that where a Pinkerton man makes an arrest, the facilities of the county jail would still be needed.

He said it is possible that Pinkerton could not supply all the services, including radio cars and a headquarters and at the same time submit a cost estimate low enough to compete with the county.

Commuters! Can You Reply To 3 Queries?

Commuters — a n s w e r this question to yourself:

Is your regular commute an unusually long one?

Is it unusually short?

Is it unusually unusual?

Then write or call The Sun and give the pertinent facts, and this enters you in The Sun Commuter Olympics!

You may win a free bottle of vitamins (large size), or a free bottle of vitamins (small size), or even a ride on a helicopter.

Calling up The Sun Commute Editor (or writing him) will be easier by far than that commute routine.

Here Are New Acalanes School District Teachers

Forty-five new teachers will join the staff of the Acalanes High School District.

Twenty of the new staff members represent additions to the faculties of the district's schools.

Twenty-five are replacements filling in for resignations and leaves.

SIXTEEN of the new teachers will go to Del Valle High School, which this year will add a third high school year program to its offerings, including the freshman through junior year.

District Superintendent Neil M. Parsons said the district teaching staff next year will total 245.

Parsons noted that the addition of 20 new teachers, not including replacements, parallels the pupil enrollment growth for 1961-62.

Assistant Superintendent Leland Russell observed that the competency and background of each of the instructors employed this year indicates "successful continuation of the district's policy of recruiting and selecting the best qualified instructors to teach in the classrooms of Acalanes district high schools."

NEW MEMBERS of the Acalanes district teaching staff this year include the following:

Acalanes High School: Ronald Sterni, industrial arts instructor, recent graduate of Chico State College; Peggy Rathert, English, formerly a teacher in the Orinda Elementary District and a University of California graduate with 13 years of teaching experience; William O'Neil, art and English, five years' experience, formerly with the Whittier schools, a graduate of U.C.

Hilda Barnes, school nurse, 14 years' experience in public health nursing, formerly with the Alameda County health department and a supervisor with the Crippled Children's Services, a graduate of U.C.

Frank McDonnel, German, 14 years' teaching experience plus a year's advanced study on a John Hay Fellowship, a foreign exchange teacher for a year in West Berlin, chairman of the foreign language depairtment, Tacoma, Washington, and director of in-service training for German instrutors in Tacoma, with additional experience in education at Spokane, Washington, and Woodburn, Oregon.

ADDITIONS to the Del Valle High School faculty: Anita Westman, girls' physical education, former recreation specialist for Richmond recreation and park department and a U.C. graduate; David Stretther, math and science, three years' experience and a year-long math scholarship at Syracuse University, graduate of Syracuse.

Dolores Silva, girls' physical education, five years' experience at Sacramento High School, graduate of Sacramento State; Roderic Sharretts, music, four years' experience in Blythe, graduate of the University of Arizona

Galen Otto, business education, four years, Goshen, Indiana, graduate of Goshen College; Donald Osborn, drama and English, president of a national collegiate drama fraternity, graduate of San Francisco State; Robert Blanc, social studies and English, seven years' experience Napa Junior High, graduate of San Jose State.

Melbern Clark, boys' physical education and science, 10 years at Pocatello High School, Idaho, a former coach and a graduate of Utah State; Barbara Edson, home economics, two years Ventura Junior High School, graduate of U.C. at Santa Barbara; Joseph Daly, biology, five years at El Dorado High School and science department chairman, graduate Sacramento State.

MARVIN COMSTOCK, boys' physical education, coaching, three years at St. Vincent's High School, Vallejo, graduate San Francisco State; Lyle Geertsm, chemistry, five years San Bernardino and Victor Valley High Schools, graduate San Jose State; Walter Hoy, science, five years in junior high schools Oakland and Berkeley, U.C. graduate.

Joan Monroe, English and social studies, five years teaching in Oregon and at Mt. Diablo High School, U.C. graduate; Gerald Newall, Spanish and German, 2½ years at Mt. Miguel High School, California, San Francisco State.

New teachers at Las Lomas High: Charles Snell, American problems instructor, 27 years' teaching experience, from Ramon High School, a former vice principal, graduate Claremont College; Edward Silva, Spanish and Latin, two years' experience, Pacifica High and University of California, recipient of an NDEA foreign language fellowship, graduate of U.C.

Donna Redfern, English, four years' experience, Tigard High School and University of Oregon, graduate of the University of Oregon; Harold Ferguson, industrial arts, graduate of Chico State and vice president of the California Student Teachers Assoiation; Joseph Higgins, boys' physical education and science, one year's experience at Utah State, swimming coach Utah State, aquatic director, City of San Fernando, graduate of Utah State.

ED STREHLOW, boys' physical education, 11 years' experience, Castlemont High, Oakland, basketball coach, Valpariso College; Peggy Mahler, English, 10 years' experience in the Acalanes district, returning after an absence, graduate of U.C.

Jules Patino, foreign language instructor and exchange teacher from Peru, on exchange with Jose Coleman, Las Lomas Spanish instructor, who will be teaching in Peru for one year while Patino takes his place at Las Lomas.

Also at Las Lomas, Dorothy Swallow, a graduate of the University of Minnesota and home economics instructor.

Miramonte staff additions: Betty Welter, home economics, three years' experience, Washington Union High, Fremont, U.C. graduate; John Sanford, English, five years' experience Fontana, U.C. graduate.

NORMAN RUDNICK, English, seven years' experience Herlong and Lassen schools, University of Iowa graduate; Max Riepe, industrial arts (auto shop), one year experience, Galileo High, San Francisco, three years as an engineering technician and data group leader for Cessna Aircraft, graduate of U.C.

Marjorie Braumreller, speech and English, six years' experience, Mt. Diablo district, Loma Vista Intermediate, U.C. graduate; Marvin Chachere, math, five years' experience as teaching assistant and instructor Xavier University, graduate of U.C.

Alice Freligh, English and social studies, former research editor for Book Production magazine, New York, graduate of U.C.; Hans Crome, German, two years' experience at Tudor College, Tokyo, Japan, former editor and copywriter for United Press, Tokyo, with experience in England, Japan and Korea, and pre-World War II German, graduate of U.C.

Sylvia Costarella, English, 10 years' experience in the Hayward and Mt. Diablo districts, U.C. graduate; James Dagnell, math, two years Sonoma Valley High, U.C. graduate; Jane Johnson, English-drama, three years' experience San Francisco schools, formerly with American Broadcasting Company, Stanford Players, a graduate of Stanford University; Richard Johnson, math and science, five years' experience Richmond, San Francisco, Eureka, National Science Foundation fellowship, University of Minnesota, U.C. graduate.

ROBERT CAPPA, industrial arts (woodshop), two years Richmond, head of the Downer Junior High industrial arts department and a graduate of Chico State College, and Francis Liebold, math, formerly a teacher at Newport Harbor, California.

Included among the new teachers in the Acalanes district is Mrs. Mary Wallin, a teacher with long experience in special education, formerly with the special education program of the Mt. Diablo Unified School District.

Mrs. Wallin will direct a class for handicapped students to be held at Del Valle High School.

Three district teachers are returning from a year's leave of absence—Don Ludolph of Las Lomas High School, who has spent a year in graduate work in the field of teaching Russian at the University of Indiana. Ludolph will be teaching German and Russian at Las Lomas.

ROBERT WILDE, Acalanes High School social studies instructor.

He has spent a year at the Sorbonne in Paris, and will return to social studies instruction at Acalanes.

Jack Darrah of Miramonte High has spent the past year on leave teaching in an Armed Forces school in Europe, returns to the Miramonte math department.

4-H Livestock Are Readied for Fair

Several local boys and girls are putting finishing touches on 4-H livestock projects for the California State Fair August 30.

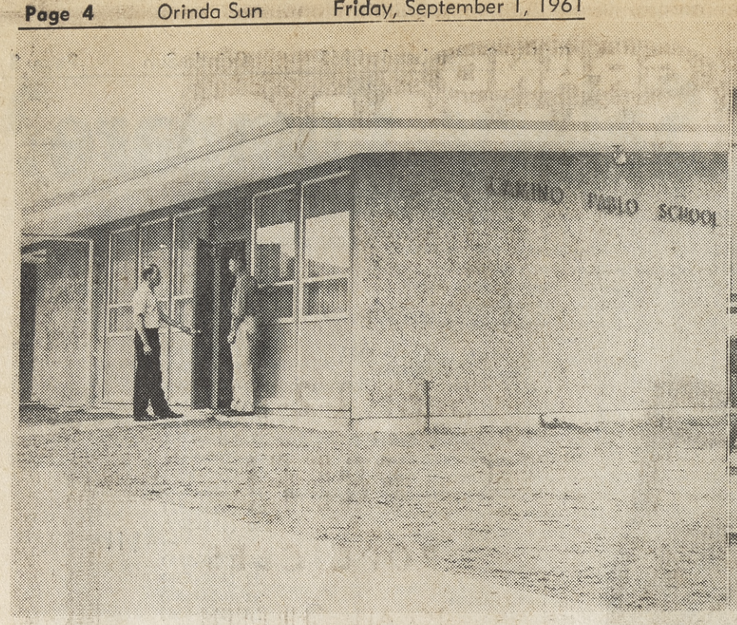

OPENING THE DOOR to the brand new Camino Pablo School in the Moraga School District is the principal of the education facility, Charles Toll. Pictured at the threshold with Toll is Robert Trask, who will take over the principalship at Rheem School, where he has been assistant principal. Toll was previously principal at Rheem School. Camino Pablo School will house all grades.
Photos by Bob Rush.

A RESTFUL and panoramic mural is a feature of Camino Pablo classrooms along with indirect lighting and brand new furnishings. Charles Toll, principal of the school which will open for the first time in a few days, surveys the environment with District Superintendent William Knight, right. The shiny new floors of this and the other classrooms will soon be covered with tread marks and will resound the clamor of dozens of feet.

Eight New Town House Apartments Are Completed

The president of Duffel-Smoot Companies, Joe B. Smoot, has announced the completion of eight town house type apartments at 336 Rheem Blvd.

The new eight-unit building consists of a one-bedroom unit, six two-bedrooms and one three-bedroom unit.

SMOOT STATED that Rheem Apartments will assure its tenants of a greater degree of privacy and convenience. Each unit has a private balcony and patio as well as its individual entrance.

The walls, ceilings and floors have been sound-proofed and colored kitchen appliances and bathroom fixtures prevail.

The Rheem Apartments is the most recent addition to a series of buildings constructed by Duffel-Smoot Companies and designed by Larry L. Freels of the Design Guild.

All of the apartments, except one, have been rented in the $100,000 structure. Rentals vary from $115 for one bedroom, $145 for two bedrooms and $165 for three bedrooms.

Moraga Club For Parents Holds Tea

The Moraga Parents Club will hold its annual membership tea September 14 at 1 p.m. at "The Old Stable," the residence of Cdr. and Mrs. W. R. Harlow, 100 Devin Drive, Moraga.

Mrs. B. P. Christensen, president, will introduce William Knight, district superintendent.

SHE WILL also present the club's program for the coming year.

Committee chairmen for the event will be Mesdames H. C. Bates, membership; D. F. Bryant, refreshments; and C. S. Rockwell, decorations.

All parents of the Moraga School District are urged to come, get acquainted and learn about

Donald White, Jr. Will Attend Davis

Donald P. White, Jr., of Orinda, will enter the University of California, Davis, for the fall semester.

The fall 1961 enrollment is expected to be nearly 3300.

This is a 15 per cent increase over a year ago, said H. B. Shontz, registrar.

White, the son of Dr. and Mrs. D. P. White of 25 Estates Drive, Orinda, is a 1961 graduate of Miramonte High School. He plans to major in pre-medicine.

More Rheem Lands May Be Reoned

A request by Donald Rheem to rezone property in the Rheem area from general agricultural to single residential will be heard by the board of supervisors September 21 at 9 a.m. in Martinez.

EMERGENCY?
Call: AT 3-2500
Fellow American College of Apothecaries
3624 MT. DIABLO BLVD. LAFAYETTE
Registered Pharmacists
Ted Murphey, Owner
George Sneil, Reg. Pharmacist
VALLEY PRESCRIPTION PHARMACY
Open Daily 9 a.m. to 8 p.m.
Sunday: 10 a.m.-2 p.m.

Circulate Petitions For Nixon

More than 500 petitions urging former Vice-President Richard M. Nixon to file for the Republican nomination for governor are being circulated throughout Contra Costa County.

This was reported by Mrs. Harold Bates of Moraga, chairman of the Contra Costa "Nixon for Governor" committee.

"WE HAVE received numerous phone calls from both Democrats and Republicans urging that this project be preserved as a grassroots effort by Contra Costa County volunteers," Mrs. Bates declared.

She emphasized that the "Nixon for Governor" effort was conceived and is being directed only by some 60 county volunteer workers who met in Martinez two weeks ago.

"We have not, and will not accept directives on this project from any out-of-county group. However, we are appealing to all registered Contra Costa voters to take part in this activity," she said.

MRS. BATES revealed the bipartisan committee had encountered some reluctance from Contra Costa Nixon supporters who state they would rather have the former Vice-President seek the Presidential nomination in 1964 than the nomination for governor in 1962.

California needs a man of Nixon's caliber in Sacramento. We sincerely believe he is the most logical man. We can't sacrifice the thing that must be done in 1962, for what might happen in 1964," Mrs. Bates said.

The Moraga clubwoman said the "Nixon for Governor" committee believes that the former Vice-President is the most logical candidate among those so far mentioned for the GOP nomination who can effectively assist in the vital State Senate and Assembly campaigns.

Mrs. Bates, who has long been active in Contra Costa civic and political affairs, served as chairman of the Nixon Volunteers in Contra Costa County during the 1960 Presidential campaign.

LEGAL NOTICE

NOTICE OF PUBLIC HEARING ON REZONING UNDER THE ZONING ORDINANCE OF THE COUNTY OF CONTRA COSTA FOR A PORTION OF THE LAFAYETTE AREA.

Notice is hereby given that on the 12th day of September, 1961, at the hour of 8:00 p.m., of said day in Room 210, Hall of Records Building, Court and Main Streets, Martinez, California, the Contra Costa County Planning Commission will hold a public hearing on matters pertaining to the rezoning of lands lying within the boundaries of the following maps of Ordinance No. 382, "The Districts Map for Lafayette Area, Contra Costa County, California, Insert Map No. 15." The matter of said hearing pertains to the following described property within the unincorporated territory of the County of Contra Costa, State of California, to-wit:

PARCEL No. I: Portion of Lot 45, as shown on the map entitled, "Resubdivision of Portion of Lafayette Orchards, Contra Costa County, California," filed on February 6, 1941, in the office of the County Recorder of said county in Book 24 of Maps at Page 799, described as follows: Beginning on the north line of Walnut Court distant thereon north 65° 52′ 25″ east, 28.75 feet from the line between Lots 45 and 46; thence from said point of beginning north 65° 52′ 25″ east, along said north line, 36.25 feet to the east line of said Lot 45; thence north 15° 03′ 05″ west, along said east line 101.27 feet to the south line of the State Highway; thence south 65° 52′ 25″ west, along said south line, 40.2425 feet; thence southerly in a direct line to the point of beginning.

PARCEL No. II: Lot 18, as shown on the map entitled, "Friendship Farms, Contra Costa County, California," filed on November 7, 1941, in the office of the County Recorder of said county, in Book 25 of Maps at Page 857.

You are further notified that the County Planning Commission will consider the request of Manuel Alves to rezone portions of the above described property from the existing Neighborhood Business District (N-B) to Retail Business District (R-B);

You are further notified that this is a public hearing required under the Conservation and Planning Law, and which said hearing may conclude the hearings before the Planning Commission prior to the presentation of a report and recommendation to the Board of Supervisors of the County of Contra Costa. If this hearing concludes the hearings by the Planning Commission, a report of findings, summaries and hearings and recommendations of the Planning Commission will then be presented to the Board of Supervisors.

GEORGE W. HONEGGER,
Secretary,
Contra Costa County
Planning Commission.
Laf. #384—9/1

LEGAL NOTICE

NOTICE OF SHERIFF'S SALE OF REAL PROPERTY ON EXECUTION
No. 81985

FIRST WESTERN BANK AND TRUST COMPANY
Plaintiff
vs.
LESTER W. FELTING AND DOROTHY J. FELTING

By virtue of a Writ of Execution issued out of the Superior Court of the State of California in and for the County of Contra Costa, wherein FIRST WESTERN BANK AND TRUST COMPANY is Plaintiff and LESTER W. FELTING AND DOROTHY J. FELTING are Defendants upon a judgment rendered by the said Court on the 25th day of July, 1961, for the sum of $4,536.42 in lawful money of the United States besides interest and costs, I have heretofore levied upon all the right, title, claim and interest of LESTER W. FELTING AND DOROTHY J. FELTING, the above named judgment debtors, of, in and to the following described real property situated in the County of Contra Costa, State of California, to-wit:

Lot 6, as designated on the map entitled "Rose Estates, Contra Costa County, California," which map was filed in the office of the Recorder of the County of Contra Costa, State of California, on April 10, 1953, in Volume 50 of Maps, at page 21.

PUBLIC NOTICE is hereby given that I will on TUESDAY, the third (3rd) day of OCTOBER, 1961, at TEN o'clock A.M. of said day, in front of the main entrance of the Court House of the County of Contra Costa, located in the City of Martinez, County of Contra Costa, State of California, sell at PUBLIC AUCTION, for lawful money of the United States, all the right, title, claim and interest of said defendants and judgment debtors, LESTER W. FELTING AND DOROTHY J. FELTING, of, in and to the above described real property or so much thereof as may be necessary to raise sufficient money to satisfy said judgment, with interest and costs, etc. to the highest and best bidder.

Dated: Martinez, California.
September 1, 1961.
WALTER F. YOUNG,
Sheriff, Contra Costa County, California.
By: FRANCIS D. DWYER,
Deputy Sheriff.
JAMES R. MADISON
Attorney for Plaintiff
405 Montgomery Street
San Francisco 4, California
Laf. #383—9/1-8/15-22.

LEGAL NOTICE

NOTICE OF A PUBLIC HEARING FOR A LAND USE PERMIT

You are hereby notified that on September 13, 1961 at 7:30 p.m. in Room 210 of the Hall of Records Building, corner of Main and Court Streets, Martinez, California, the Board of Adjustment will consider the application of Howard Foulds (Applicant and Owner) for a land use permit to redivide 2 lots with areas less than 3500 sq. ft., eliminate setback on one lot from secondary frontage, on property located on lots 38 and 39 and portions of lots 22 and 23, Acalanes Center Subdivision, fronting 80′ on the north side of Norton Drive, approximately 340′ west of Reliez Station Road.

For additional information, please phone ACademy 8-3000.

ANTHONY A. DEHAESUS,
Associate Planner.
Laf. #386—9/1

LEGAL NOTICE

NOTICE OF A PUBLIC HEARING FOR A LAND USE PERMIT

You are hereby notified that on September 13, 1961 at 7:30 p.m. in Room 210 of the Hall of Records Building, corner of Main and Court Streets, Martinez, California, the Board of Adjustment will consider the application of R. A. Fitzgerald, Const. Rep. Douglas Oil Company (Applicant)—Douglas Oil Co. (Owner) for a land use permit to eliminate setbacks for service station, light standards and sign to have a 20′ setback for pump islands, on property located on Lot 2, Friendship Farms, fronting on the southeast corner of Mt. Diablo Boulevard and Hampton Road.

For additional information, please phone ACademy 8-3000.

ANTHONY A. DEHAESUS,
Associate Planner.
Laf. #387—9/1

Prices Effective
Wed. Thur. Fri. Sat. & Sun.
Aug. 30-31
Sept. 1, 2 & 3

Lafiesta FOODS
STORE HOURS:
Open Daily 8-9
SUN. 9-6
STORE CLOSED LABOR DAY
977 MORAGA RD.
LAF

Danish Plumrose
2 lb. can
HAMS 1.98

Nulaid--Grade AA lge.
EGGS .49

GLORIETTA FREESTONE
PEACHES Halves or Sliced 303 can 5 FOR .99

TISSUE Asst. Colors Powder Room Pak of 2 .25
GRAPEADE Welch's Drink Qt. can 4/1.00
PUREX New Plastic Bleach ½ gal. .39
APPLE JUICE Redwood Empire ½ gal. .49

Lafiesta Quality Meats
USDA CHOICE
MEAT DEPT CLOSED • SUN. & MON.
LABOR DAY WEEK END

STEAKS Sirloin, Swiss . . LB .89
T-Bone Top Rnd. . LB .95
ROASTS USDA CHOICE SIRLOIN TIP LB .89
RUMP . . . . LB .69
FRANKS Old Fashioned BBQ Size . . . . . LB .49
GROUND BEEF Fresh Lean (3 LBS 1.29) . . LB .49
BACON, Rath's Blackhawk . . . . . LB .69
PET FOOD . . . . . LB .29
BEEF Hindquarter USDA CHOICE LB .63

MANNINGS COFFEE (2 lb. .97) .49

SKIPPY PEANUT BUTTER Lge. 18 OZ. JAR .49

MARY ELLEN'S STRAWBERRY JAM or JELLY Lge. 20 OZ. JAR .49

VALLEY GOLD ½ gals. ICE CREAM .69

WHITE STAR TUNA CHUNK ½ size 4 FOR .99

APPLE SAUCE Royal Pride 303 can .10
BUTTER Valley Gold AA 1-lb. cube .69
PEANUTS Circus Lge. King Size .59

Frozen Foods
C&W FROZEN VEGETABLES C&W
PETITE PEAS
FR. STYLE BEANS
BROCCOLI CUTS
FR. FRIED POTATOES
Reg. Size CHOPPED SPINACH
5 FOR .99

LUCCAS Lge. 12 oz. Pkg. RAVIOLI .39
LUCCAS GRAVY 8 oz. Carton .19

Vegetables & Fruits
MELONS Watermelon Honeydew, Persian . . . . . LB 3¢
TOMATOES Ripe Firm 2 LBS .29
CARROTS Cello Pkg. 3 PKGS .25
BELL PEPPERS Fancy Firm . . . . LB .10

Go to Church Sunday

Baptist

"The Men at the Table" is the subject for the meditation that will precede the ordinance of the "Lord's Supper" at the First Baptist Church of Orinda-Lafayette.

This message is another in the series "Interviews of Jesus" that the pastor, Rev. Lawrence Guido, has been delivering at the morning worship services.

These sermons are an insight into the methods of Jesus in meeting the needs of the people he encountered.

The evening sermon is "The Crown of Creation" and will deal with another of the basic Baptist beliefs.

Other activities for the day are Sunday school at 9:45 a.m. and Baptist Youth Fellowship at 6 p.m.

The church is located at 4300 El Nido Ranch Road, and the worship services for Sunday begin at 11 a.m. and 7 p.m.

Episcopal

Sunday, the Rev. C. Corwin Calavan will speak at both the 9 a.m. family morning prayer service and the 10 a.m. choral Eucharist service at St. Stephen's Episcopal Church on Via Las Cruces in Orinda.

Regular early holy communion will be administered at 7:30 a.m.

Newly returned from a month's vacation in the Sierras, where he and his family enjoyed fishing and boating, Calavan resumes his duties as rector of the Orinda parish.

All young people entering the seventh and eighth grades who wish to join the St. Stephen's Episcopal Young Churchmen are requested to notify the Rev. Melvin Brown by card or phone as soon as possible.

Unless sufficient interest is shown, the junior EYC is in danger of being discontinued as a church group, according to Brown.

Suburban

This Sunday morning at the 11 worship service of The Suburban Bible Church the Rev. Gray Lambert will deliver the first in a series of sermons on the subject of "Faith."

His message will be entitled "The Nature of Faith."

The public is cordially invited to attend the services of the church, and nursery facilities are available at all regular services of the church.

Also at the 11th hour special music will be provided both by David Flagg of Orinda and guest musicians.

At the 10th hour graded Bible classes are available for all ages. Nursery facilities are provided at both services.

Christian

The congregation of Lafayette Christian Church, 3419 Golden Gate Way, will welcome back the Reverend and Mrs. Darwin A. Mann this Sunday, following their vacation.

Rev. Mann has chosen "A Labor of Love" as his sermon topic.

Worship services begin at 10 a.m. with church school classes for all ages at 9. Nursery care is provided.

The choir will resume its accustomed place the following week. The first rehearsal of the new year will be held September 7. Everyone who is interested in being a part of the choir is welcome and is urged to attend.

Episcopal

The office of morning prayer will begin at 10 a.m., Sunday at St. Giles' Episcopal Church, Moraga.

The chapel is presently located in the building adjacent to the Rheem Theatre in Rheem Center.

The worship service is conducted by the vicar, the Reverend William J. Frankhuizen, who will also deliver the sermon. This Sunday his talk will be based on the Patron Saint of the Church, Giles, whose feast day is September 1.

Child care is provided during the service and coffee hour which follows.

Christian Science

Effective prayer will be a theme dealt with a Christion Science services Sunday in a lesson-sermon entitled "Substance."

Christian Science churches are located at 22 Orinda Highway, Orinda; 1437 Locust Street, Walnut Creek, and at the corner of Grant and Park Streets, Concord.

Scriptural readings will include the account in Luke of the Master's parable.

The Golden Text is from Hebrews (3).

Lutheran

Rev. Albert Hidy, pastor of Shepherd of the Valley Lutheran Church, Orinda, will speak Sunday at 9:30 a.m. on the "Parable of the Wicked Vine Dressers."

This first Sunday of the month is Communion Sunday. Sunday school convenes at 9:30 a.m. with the showing of a film.

Methodist

Worship services are held at 9:30 a.m. and 11 a.m. Sunday mornings at the Lafayette Methodist Church, 955 Moraga Road, Lafayette.

This Sunday's sermon topic of the Reverend George E. Berry will be "The Church and Labor." Nursery care is provided during both services. Church School for all ages is at 9:30 a.m.

Two youth groups meet Sunday evenings at 7 p.m. at the church —the Methodist Youth Fellowship for high school youth; and the Wesley Fellowship for college-age youth. You are cordially invited to attend and bring a friend.

Lutheran

"Outer Reputation and Inner Decay" will be the sermon theme of the Rev. Merle O. Tollefson at Our Savior's Lutheran Church, 1035 Carol Lane, Lafayette, at both the 8:15 and 10 a.m. services this Labor Day weekend. Holy communion will be celebrated at both services.

The summer Sunday school sessions continue at 9:15 with the concluding session on "God's Holy Law."

A nursery is available for young children from 9:15 through the second service.

Episcopal

The Reverend Stanley Smith, new vicar of St. Anselm's Episcopal Church, 682 Michael Lane, Lafayette, will be celebrant and preacher Sunday morning.

Holy communion and sermon will be given at 8. At 10 there will be morning prayer, sermon and communion.

Topic of the sermon is "Eating Together."

Community

The Rev. Chauncey Blossom will return to the pulpit to preach at the 10 a.m. service of the Orinda Community Church, 10 Irwin Way.

Church School children, first grade through sixth, will attend the worship service with their parents and be dismissed to their classes after the children's sermon. Child care will be provided.

Baptist

The Moraga Hills Community Baptist Church (three fourths mile north of Rheem Center on Moraga Road) will observe the Lord's Supper at the 11 a.m. services.

Dr. Leonard Gittings, interim pastor, will give the Communion Meditation.

Church School for all ages is at 9:45 a.m. Wayne Martin from the Divinity School is leading the adult class in a discussion of the book of Mark.

Presbyterian

The Moraga Valley Presbyterian Church holds its services of worship at 9:30 Sunday morning in the old Moraga School.

Rev. Morris Roach, stated clerk for San Francisco Presbytery, will be guest preacher this Sunday and will have as his sermon title "Samson on Madison Avenue."

The church school meets during the hour of worship in the old Moraga School.

Theatre Group Will Conduct Open Auditions

The Dramateurs will hold open auditions for the five productions of the 1961-62 season Sunday, September 10 from 7 to 11 p.m. at the Lafayette Town Hall.

Anyone interested in appearing with the Dramateurs will be welcome to audition.

It is recommended that anyone who has not yet performed in a Dramateur production come prepared with material not to exceed three minutes.

Among the plays being considered for the current season are: Inherit the Wind, The Rose Tattoo, Middle of the Night, Importance of Being Ernest, Merchant of Venice, The Grass Harp, The Lark, Dark of the Moon, Five Finger Exercise and The Busy Martyr, an as-yet unpublished play by George Hitchock of San Francisco.

MT. DIABLO PATROL & DETECTIVE SERVICE

SERVING LAFAYETTE, ORINDA AND RHEEM CENTER

OFFERS

Vacation checking of your home by uniformed officer

WHEN AT HOME!

Assistance if needed from 9 p.m. to 6 a.m. for any emergencies by you or your baby sitter

Reasonable Yearly Rates

Commercial & Residential

Phone AT 3-3570

STATE LICENSED & BONDED

Special Rates If Requested

ORINDA Community Church guild members will stage a fashion show tea this month. Fashions will be displayed by Miss Debbie Bray, Mrs. W. T. Jameson and Mrs. John McClure, among others. A planning committee for the show met at the church August 28.
Photo by Bob Rush.

Church Festival Is Coming

The week-end of September 16 and 17, from 1 to 10 p.m., has been set for the sixth annual Santa Maria Festival, it was announced today by Guy B. Catterton and Marshall Moran, co-chairmen.

Santa Maria Church of Orinda sponsors the two-day event to raise funds to help retire debt on the school which begins its second year of operation September 5.

GAMES of skill, plus a special barbecued hamburger steak dinner, will highlight the festival.

Assisting Catterton and Moran are: John Blaney, Wayne Dalzell, Dave Spowart, Bill Cain, Bob Rushforth, Tom Stack, Tay Wheeler, Al Thor;

Also Andy O'Brien, Pat Finn, Lee Schwarz, Bob Boyle, Andy Andersen, Harold Libbey, Bud Knopf, Vince Anzilotti and Joe Metzger.

Adding the ladies touch to planning are: Bernice Stack, Mary Rushforth, Thelma Harney, Tudy Little, Kay Reynolds, Dolores Shields, Gina Lucas, Frances Navone, Tina Burastero, Mary Fagliano;

And Mary Poettgen, Virginia Fiztsimmons, Susan McCarthy, Josephine Liguorio, Pat Weber, Lee Erickson, Gene Bergsted, Mary Losch, Kit Spinola, Darlene Byers and Dorothy Hohnsbeen.

Church grounds on Santa Maria Way will be the site for the festival.

Rheem Bridge

Bridge scores from the Rheem Center Bridge Club which meets at Rheem Center Wednesdays at 7:30 p.m. are as follows:

North-South, Miriam Roberts and Jean Michell, 129; Mr. and Mrs. C. A. Millen, 121; Mr. and Mrs. Joseph Weber, 118.

East-West, Vera Wallace and Gladys Bergman, 149; Mabel Porter and Homer Herman, 125; Mr. and Mrs. Dale Merriam, 117.

It's Show Time For Church Guild Women

The women's guild of the Orinda Community Chuch is starting its fall season with a fashion show tea September 12 at the Church Plaza from 1 to 3 p.m.

The fashions will be presented by Ogden's of Orinda. Everyone is welcome to see their fall collection.

MODELS in the show will be Mrs. W. J. Davison, Mrs. W. O. Brunk, Mrs. E. P. Wayne, Mrs. R. C. Spott, Mrs. G. Hollidge, Mrs. W. T. Jamison, Mrs. F. J. Fox, Mrs. J. L. McClure, Miss Tammie Hartenov and Miss Mel Blossom.

There will be two junior models modeling cotillion fashions, Laurel Kersten and Karen Granberg.

The children in the show are Richie Blue Strome Gilkey and Debbie Bray. Mrs. T. A. Schilling is in charge of the models.

MRS. N. Daniloff, the general chairman of the affair, announces that Mr. and Mrs. Don Hartsell and the Baggettes will put on a musical program.

Tickets may be obtained at Ogden's, Mrs. N. Daniloff, CL 4-2049; Mrs. P. W. Eberle, the ticket chairman, CL 4-8389, or the circle chairman.

Donations for the affair are $1.25. There will also be child care at the church at 50 cents a family.

Chesk Cha May Girls Cook Outside

Camp Fire girls from Lafayette will hold a cook-out and overnight at the Miller Pool on Miller Drive in Lafayette September 8.

The group, known as Check Cha May, is under the direction of Mrs. Betty Krueger of Via Roble, Lafayette.

The girls will learn about preparing a camp dinner and breakfast during the outdoor project.

SLAT BENCHES

These beautiful, multipurpose benches can provide additional seating or give you another coffee table.—18"x60" in size. You can get them in two lovely finishes (walnut or ebony). They are made of solid hardwood. At this price—you really save!

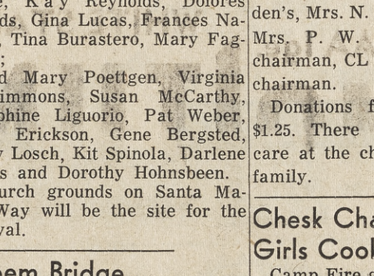

9.95

Walnut Creek Furniture

N. Main at Ygnacio Walnut Creek

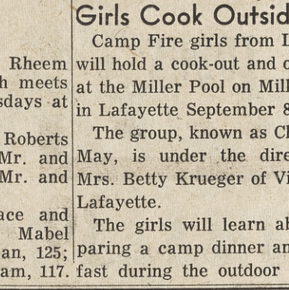

Phone YE 5-1318

GRAND OPENING

FRIDAY, SAT., SUN.

Sept. 1-2-3

FREE!

POPCICLES

TO ALL CHILDREN WITH THEIR PARENTS

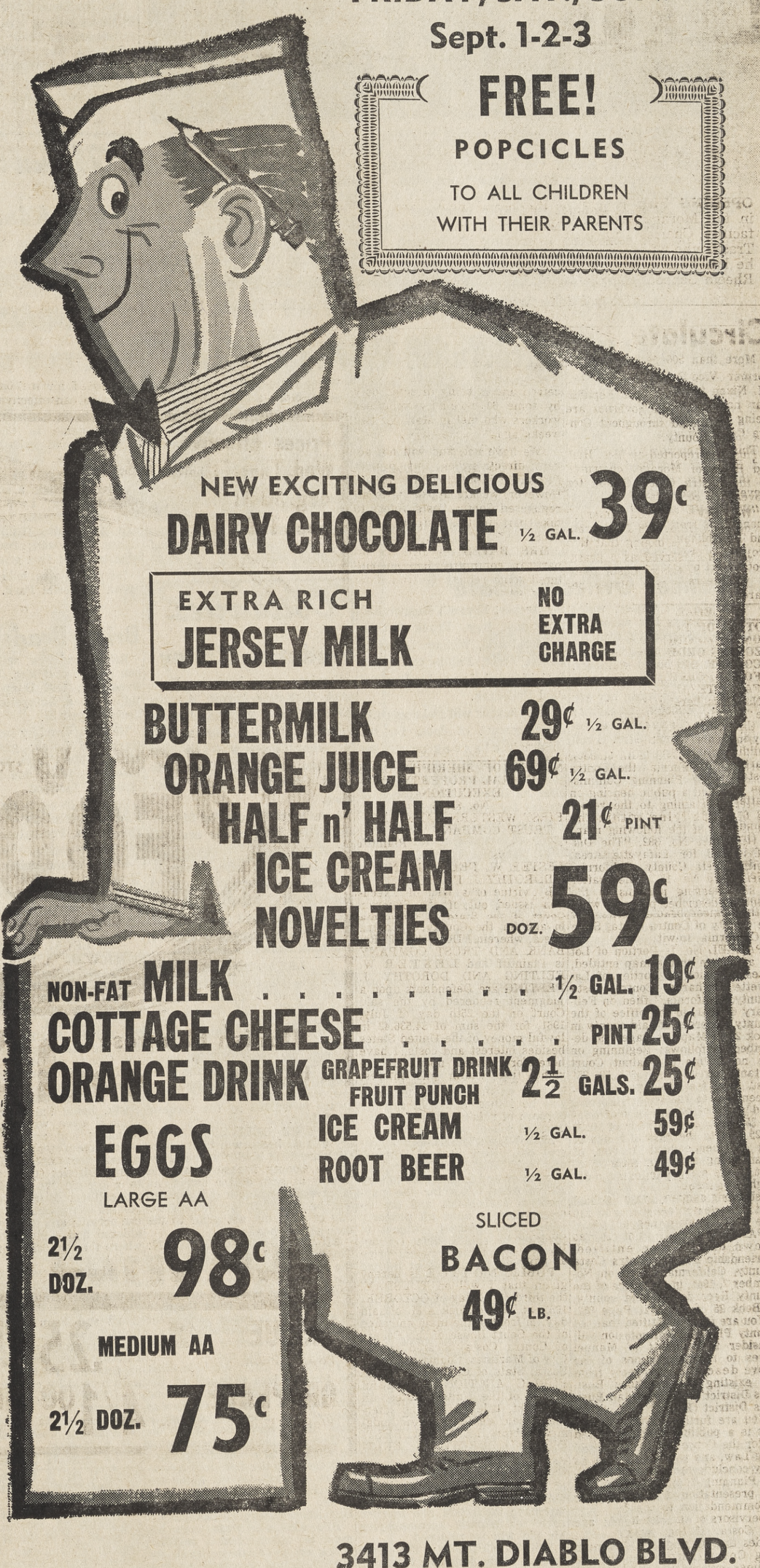

NEW EXCITING DELICIOUS

DAIRY CHOCOLATE ½ GAL. 39¢

EXTRA RICH JERSEY MILK NO EXTRA CHARGE

BUTTERMILK 29¢ ½ GAL.

ORANGE JUICE 69¢ ½ GAL.

HALF n' HALF 21¢ PINT

ICE CREAM NOVELTIES DOZ. 59¢

NON-FAT MILK . . . . . ½ GAL. 19¢

COTTAGE CHEESE . . . . . PINT 25¢

ORANGE DRINK GRAPEFRUIT DRINK FRUIT PUNCH 2½ GALS. 25¢

ICE CREAM ½ GAL. 59¢

ROOT BEER ½ GAL. 49¢

EGGS

LARGE AA 2½ DOZ. 98¢

MEDIUM AA 2½ DOZ. 75¢

SLICED BACON 49¢ LB.

3413 MT. DIABLO BLVD. LAFAYETTE

Jersey Jug MILK DEPOT

Three blocks east of Lafayette on Mt. Diablo Blvd. (toward Walnut Creek) at Brown Avenue

Family of the Week

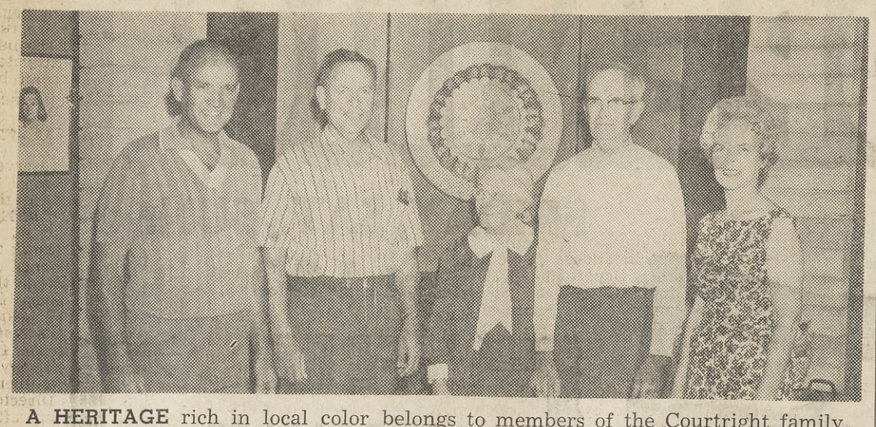

A HERITAGE rich in local color belongs to members of the Courtright family, pictured here with patriarch Thomas D. ("T.D.") Courtright, second from left, shown with his wife, Ethel. On Courtright's right is son, William Courtright, and to Mrs. Courtright's left are daughter Rose (Mrs. Weido) Lancioni and Thomas Hayden Courtright, all of Orinda, three of T.D.'s five children who, together with their heirs, total 30 immediate family members in all. The well-known Orinda construction man, who salts his speech with lively anecdotes of his family's history, was one of five sons born to mining blacksmith Milo Courtright and his wife, Annie, who were wed in nearby Clayton in 1878. Two married daughters, Betty Keogh of Utah and Avril Fintel of Oakland, are not shown. The family home is at 142 El Toyonal, where Courtright recollects fondly the family story and hopes to chronicle it in album form with the help of one of his grandchildren, Linda Lancion, a U.C. junior.

Where's the Fire?

Orinda firemen responded to the following alarms during the past week:

THURSDAY — 9:30 a.m. Sleepy Hollow Lane. Cat in wall.

SATURDAY — 6:03 p.m. Miner Road at Camino Pablo. Minor auto acident; no injuries. 7:45 p.m. Broadview Terrace. Sink and drainboard fire.

SUNDAY — 3:04 p.m. Fern Way Resuscitator call; 3:56 p.m., Moraga Way, Orinda Drug Store; resuscitator call.

MONDAY — 6:46 p.m. Miner Road; pool heating shed fire.

Obituaries

Ray S. Adams

Funeral services for Ray S. Adams, 63, executive secretary of the Engineers and Scientists of California, trade association, were conducted Tuesday in the Wee Kirk o' the Heather, Glendale, by Dr. Harry Douglas Smith, Church of Religious Science.

Forest Lawn Mortuary had charge of arrangements.

Born in St. Joseph, Missouri, Adams came to California 42 years ago, and resided at 27 Oak Drive, Orinda.

He died August 24 in Oakland. Survivors include a son, Ray S., Walnut Creek; two daughters, Mrs. Billee Wasson, La Crescenta and Mrs. Kathy Gribling, Chevy Chase, Maryland; two brothers, a sister, and five grandchildren.

Interment was held in Forest Lawn Memorial Park.

Brian Bradshaw

Brian Bradshaw, seven-months, son of Mr. and Mrs. Wallace E. Bradshaw, 1164 Upper Happy Valley Road, Lafayette, died suddenly August 25.

He is survived by two brothers, Gary and Loren; grandparents, Mr. and Mrs. Ralph Bradshaw of Kansas and Mr. and Mrs. A. B. Wilson of Linwood.

Services were conducted by Rev. Carl Thomas of the Lafayette-Orinda Presbyterian Church August 29.

Chapel of the Valley, Lafayette Mortuary, handled funeral arrangements. Interment was at Oakmont Memorial Park in Lafayette.

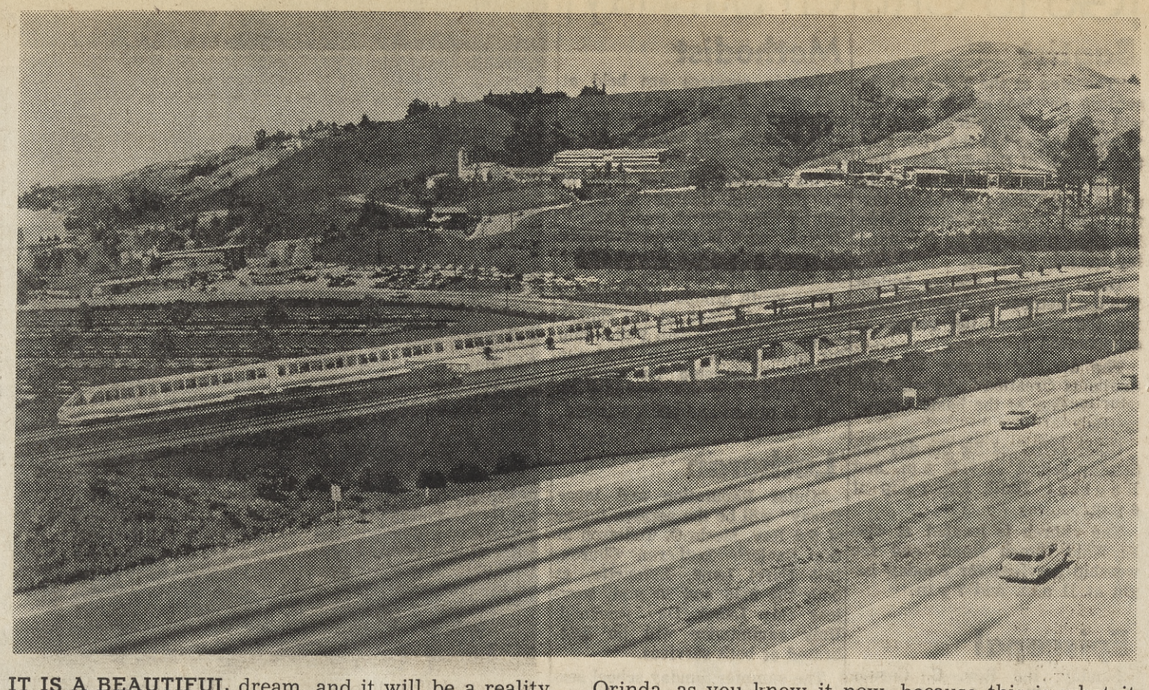

IT IS A BEAUTIFUL dream, and it will be a reality if rapid transit proposals are approved by the voters next year. You might take a good look around at Orinda, as you know it now, because this is what it might look like in a few years.
San Francisco Bay Area Rapid Transit District photo.

Local AAUW Entertains With Coffee

Both prospective and new members of the Orinda Branch of the American Association of University Women will be entertained at a "coffee" September 8 at 10 a.m., at the home of Mrs. Philip Bush, 38 Oakwood Road, Orinda.

At this time various branch officers will discuss both the program and aims of A.A.U.W.

THIS year the Orinda Branch will concentrate its efforts on a program of continuing education in the fields of art, books, legislation, social and economic issues, higher education, international relations, mass media and status of women.

Mrs. Paul Garay has been elected branch membership chairman.

She will be assisted by the Mesdames Harvard Gustafson, David Solberg and John Werner, all of Orinda and Mrs. Robert Stithem of Lafayette.

Women living in both of these areas, who are graduates of colleges and universities accredited by the American Association of University Women are invited to attend the "coffee."

QUALIFIED women in Lafayette may obtain additional information by calling Mrs. Stithem at 283-8501. Prospective members in Orinda may call Mrs. Werner at DRake 6-4578 or Mrs. Gustafson at CL 4-5695.

Announces Officers, Board

The Orinda Art Center, which for several years has sponsored lessons in the creative arts for school children, announces its new officers and board members.

Newly named president is Mrs. Ralph Hickcox. Assisting her are Mrs. Boyd Eubank, treasurer; Mrs. William Traverso, corresponding secretary; Mrs. Fred Tarr, recording secretary; Mrs. Shephard Jones, membership chairman; Mrs. Lawrence Costa, chairman of the children's dance classes; Mrs. Fenn Wilson, chairman of the children's art classes.

Co-chairmen for the adult sponsor's classes are Mrs. Richard Funk and Mrs. William Wilkinson.

OTHER Orindans serving on the board are Mesdames: Charles Gibbs, Howard Quinn, James Wasley, Kenneth Renwick, Spencer Archer, Kenneth Ruppenthal, Wellington Ray, Frank Brown, Robert David, William Leftwich, Robert Field, Phillip Champion, J. C. Maggini, James Lindsey and Paul Pollaczek.

Mrs. Hickcox will make an early announcement of dates for the children's classes on modern dance and art and also says that the Art Center board plans to offer an interesting agenda of classes for sponsors this fall.

Anyone wishing to join this group as a sponsor may contact Mrs. Shephard Jones for information at CL 4-4652.

READ SUN WANT ADS

Obituaries

Frederick Kelley

Services were held for Frederick G. Kelley August 29 under the auspices of the Chapel of the Valley, Lafayette Mortuary, in Mt. View Cemetery with Rev. Clarence Stacey of Trinity Episcopal Church, Hayward, officiating.

A native of Illinois, the 84-year-old Kelley lived in the east bay for 50 years.

He leaves his wife, Gertrude, and two daughters, Mrs. L. C. Kennedy of Lafayette and Mrs. John J. Morton of Hillsborough; three grandchildren and a sister, Sarah C. Kelley of Oakland.

Try Folk Dancing!

The September Folk Dance Festival will be held September 10 at Diablo Valley College.

It was discussed at a meeting of the Diablo Council of Folk and Square Dancers.

Appointed chairmen were Herb Shelley, publicity; Rita Dobson, advertising; Herman Marquardt, sound and records; Winnie McGlaughlin, hospitality; Bill Wakeman, program; Hal Reis, grounds and cleanup.

Bill Wakeman reported he has secured a number of well known groups to perform exhibition dances during the afternoon portion of the festival.

At least 10 local and out of town callers have accepted an invitation to appear for the afternoon and evening program. Dances on the program have been selected so as to afford a maximum of dancing for folk dancers of all levels.

Each month the California Folk Dance Federation sponsors a folk dance festival somewhere in Northern Calfiornia.

These dances afford an opportunity for folk dancers from the various areas of Northern California to become acquainted.

No admission is charged and spectators are invited to attend both the afternoon and evening sessions.

Afternoon session will start at 1:30 p.m. and end at 5:30 p.m.

Dancing will begin again at 7:30 ending at 11 p.m. For convenience, arrows will be posted along the highways leading to the college.

The only youth group in the council, "The Quadrilles," will sell cold drinks. The proceeds will go toward their scholarship fund.

Temp Decline Hints Autumn

A gradual temperature decline was Orinda's weather fare during the past week.

It spells autumn in the air Hereare the emps which are spelling autumn:

Here are the temperatures which are spelling autumn:

	High	Low
August 24	80	51
August 25	75	48
August 26	71	53
August 27	76	50
August 28	78	51
August 29	77	48
August 30	77	47

READ SUN WANT-ADS FOR THE BEST RESULTS

LEGAL NOTICE

NOTICE OF A PUBLIC HEARING FOR A LAND USE PERMIT

You are hereby notified that on September 13, 1961 at 7:30 p.m. in Room 210 of the Hall of Records Building, corner of Main and Court Streets, Martinez, California, the Board of Adjustment will consider the application of Clarence J. Woodard (Applicant and Owner) for a land use permit to have 10' side yard for additional living quarters (detached rumpus room), on property located on a portion of Lot 22, Snug Harbor, fronting 114' on north side of Manzanita Drive, approximately 240' west of Bobolink Road.

For additional information, please phone ACademy 8-3000.

ANTHONY A. DEHAESUS,
Associate Planner.

O. #171—9/1

LEGAL NOTICE

NOTICE OF A PUBLIC HEARING FOR A LAND USE PERMIT

You are hereby notified that on Wednesday, September 13, 1961 at 7:30 p.m. in Room 210 of the Hall of Records Building, corner of Main and Court Streets, Martinez, California, the Boar dof Adjustment will consider the application of Delbert F. Wichelman (Applicant and Owner) for a land use permit to have 6 ft. setback for carport on property located on Lot 54 and portion of 53 Tara Brook, fronting 180 ft. on the north side of Nonie Rd. approximately 760 ft. south and east of Tara Rd.

For additional information, please phone ACademy 8-3000.

ANTHONY A. DEHAESUS,
Associate Planner.

O. #172—9/1

LEGAL NOTICE

OFFICIAL NOTICE OF SALE OF SCHOOL DISTRICT BONDS

Notice is hereby given that sealed proposals will be received by the Board of Supervisors of the County of Contra Costa, State of California, at the office of the County Clerk and ex-officio clerk of said Board of Supervisors in the Hall of Records, City of Martinez, in said County, California, on Tuesday the 19th day of September, 1961, at the hour of 10:30 a.m. for the purchase of bonds of Orinda Union School District, of Contra Costa County, State of California, more particularly described below:

ISSUE: $210,000, 1957 School Bonds, Series E, consisting of 210 bonds of the denomination of $1,000 each, numbered E-1 to E-210 inclusive. Said bonds are part of an authorized issue in the aggregate principal amount of $950,000, of which $131,000 designated Series A, have heretofore been issued and $113,000 are now outstanding; ($232,000, designated Series B, have heretofore been issued and $210,000 are now outstanding); $105,000, designated Series C, have heretofore been issued and $100,000 are now outstanding; $115,000, designated Series D, have heretofore been issued and all are now outstanding;

(The remaining $157,000 principal amount of said authorized issue may be sold when and as determined by said Board of Supervisors, but it is anticipated will not be offered for sale prior to April 1st, 1962.)

DATE: All of said bonds are dated November 1, 1961.

INTEREST RATE: Maximum five (5) per cent per annum, payable annually for the first year on November 1st, 1962, and semi-annually thereafter on May and November in each year. Bidders must specify the rate of interest which the bonds hereby offered for sale shall bear. Bidders will be permitted to bid different rates of interest and to split rates irrespective of the maturities of said bonds. The interest rate or rates stated in the bid must be in multiples of 1/8 or 1/20 of one per cent per annum, payable as aforesaid.

MATURITIES: Said bonds mature serially in consecutive numerical order from lower to higher (without option of prior redemption) as follows:

$10,000 principal amount of bonds of Series E shall mature and be payable on November 1st in each of the years 1962 to 1971, both inclusive;

$11,000 principal amount of bonds of Series E shall mature and be payable on November 1st in each of the years 1972 to 1981, both inclusive.

PAYMENT: Both principal and interest payable in lawful money of the United States, at the office of the County Treasurer of said County.

EXECUTION AND REGISTRATION: Coupon bonds will be issued by said Board of Supervisors on behalf of said District. Said bonds will be executed by the manual signature of at least one official authorized to execute the bonds. Said bonds are registrable only as to both principal and interest.

PURPOSE OF ISSUE: Said bonds were authorized by more than two-thirds of the voters voting at an election held in said District on January 22, 1957 and will be issued and sold for the purpose of raising money for authorized school purposes.

SECURITY: The bonds are general obligations of said District, and said Board of Supervisors has power and is obligated to levy ad valorem taxes for the payment of said bonds and the interest thereon upon all property within said District, subject to taxation by said District (except certain intangible personal property, which is taxable at limited rates), without limitation of rate or amount.

TAX EXEMPT STATUS: In the event that prior to the delivery of the bonds the income received by private holders from bonds of the same type and character shall be declared to be taxable under any Federal Income Tax laws, either by the terms of such laws or by ruling of a Federal Income Tax authority or official which is followed by the Internal Revenue Service or by the decision of any Federal Court, the successful bidder may at his option prior to the tender of said bonds by the Board of Supervisors, be relieved of his obligation under the contract to purchase the bonds and in such case the deposit accompanying his bid will be returned.

LEGAL OPINION: The legal opinion of the following firm, approving the validity of said bonds, will be furnished to the successful bidder without charge: Orrick, Dahlquist, Herrington & Sutcliffe, Attorneys at Law, 405 Montgomery St., San Francisco 4, California. A copy of the legal opinion, certified by the official in whose office the original is filed, will be printed on each bond at the expense of the successful bidder if requested in his bid.

TERMS OF SALE

HIGHEST BIDDER: The bonds will be awarded to the highest responsible bidder or bidders considering the interest rate or rates specified and the premium offered, if any. The highest bid will be determined by deducting the amount of the premium bid (if any) from the total amount of interest which the District would be required to pay from the date of said bonds to the respective maturity dates thereof at the coupon rate or rates specified in the bid and the award will be made on the basis of the lowest net interest cost to the district. The lowest net interest cost shall be computed on a 360-day year basis. The purchaser must pay accrued interest from the date of the bonds to the date of delivery. The cost of printing the bonds will be borne by the district.

RIGHT OF REJECTION: Said Board of Supervisors reserves the right in its discretion to reject any and all bids and to waive any irregularity or informality in any bid.

PROMPT AWARD: The Board of Supervisors will take action awarding the bonds or rejecting all bids not later than 24 hours after the expiration of the time herein prescribed for receipt of proposals; unless such time of award is waived by the successful bidder.

PROMPT DELIVERY: Delivery of said bonds will be made to the successful bidder at the office of the County Treasurer of said County as soon as the bonds can be prepared which it is estimated will be within 30 days from the day of sale, but not prior to the date of the bonds.

RIGHT OF CANCELLATION: The successful bidder shall have the right, at his option, to cancel the contract of purchase if the bonds are not tendered for delivery within 60 days from the date of sale thereof, and in such event the successful bidder shall be entitled to the return of the deposit accompanying his bid.

FORM OF BID: All bids must be for not less than all of the bonds hereby offered for sale, and for not less than the par value thereof and accrued interest to date of delivery. Such bids, together with bidder's check, must be enclosed in a sealed envelope addressed to the Board of Supervisors of said County, and endorsed "Proposal for School Bonds of Orinda Union School District, of Contra Costa County."

BID CHECK: With each bid must be submitted a certified check or cashier's check for $10,500, drawn on a bank or trust company transacting business in the State of California, payable to the order of the County Treasurer, to secure said District from any loss resulting from the failure of the bidder to comply with the terms of his bid. In addition bidders are requested (but not required) to supply an estimate of the total net interest cost to the District on the basis of their respective bids, which shall be considered as informative only and not binding on either the bidder or the District. Checks of the unsuccessful bidders will be returned by the County Clerk by mail, upon the award of the bonds. No interest will be paid upon deposit made by the successful bidder.

There is no controversy or litigation pending or threatened concerning the validity of the above issue, the corporate existence of said District, or the title of the officers to their respective offices and the Board of Supervisors will deliver to the successful bidder a no-litigation certificate certifying to the foregoing as of and at the time of the delivery of the bonds.

Dated: August 22, 1961.

W. T. PAASCH,
County Clerk and ex-officio Clerk of the Board of Supervisors of Contra Costa County, State of California.
By M. A. Smith, Deputy.

Orinda #168—9/1-8

LEGAL NOTICE

NOTICE OF A PUBLIC HEARING ON PROPOSED AMENDMENTS TO THE ORDINANCE CODE OF THE COUNTY OF CONTRA COSTA, STATE OF CALIFORNIA.

NOTICE IS HEREBY GIVEN that the Planning Commission of the County of Contra Costa will hold a public hearing on proposed amendments to the ordinance code of the County of Contra Costa, being the Title 8 portion of said code which pertains to planning and zoning. Said proposed amendments propose to amend the Controlled Manufacturing District (C-M) provisions; to amend the residential and agricultural districts where they pertain to uses permitted by land use permit; and to amend the residential and agricultural districts where they pertain to rest homes and hospitals.

Said public hearing will be held on Tuesday, September 12, 1961, at the hour of 8:00 p.m. in Room 210 of the Hall of Records at Court and Main Streets in Martinez, California, where at all persons interested may appear and make any petitions, presentations or protests. Further information may be had by calling AC 8-3000.

GEORGE W. HONEGGER,
Secretary
Contra Costa County
Planning Commission

O. #167—9/1

LEGAL NOTICE

NOTICE OF A PUBLIC HEARING FOR A LAND USE PERMIT

You are hereby notified that on September 13, 1961 at 7:30 p.m. in Room 210 of the Hall of Records Building, corner of Main and Court Streets, Martinez, California, the Board of Adjustment will consider the application of Henry Construction Company (Applicant) — Harry Kuykendall (Owner) for a land use permit to have 6' setback and 5' and 8' side yards for residence, on property located on Lot 65, Haciendas Del Orinda, fronting 65' on the north side of El Gavilan, approximately 1100' west of Mira Flores.

For additional information, please phone ACademy 8-3000.

ANTHONY A. DEHAESUS,
Associate Planner.

O. #169—9-1

LEGAL NOTICE

NOTICE OF A PUBLIC HEARING FOR A LAND USE PERMIT

You are hereby notified that on September 13, 1961 at 7:30 p.m. in Room 210 of the Hall of Records Building, corner of Main and Court Streets, Martinez, California, the Board of Adjustment will consider the application of Samuel W. Dickie (Applicant and Owner) for a land use permit to have a 15' setback and 7' side yard for residence, on property located on Lot 514, Haciendas Del Orinda, fronting 111' on the north side of Via Floreado, approximately 640' southwest of Las Vegas.

For additional information, please phone ACademy 8-3000.

ANTHONY A. DEHAESUS,
Associate Planner.

O. #170—9/1

WEDDINGS
CLUB NEWS
CHURCH NOTES
ENGAGEMENTS
Social Scene
REALTY NEWS
LODGE notes
WALNUT CREEK SUN
PLEASANT HILL SUN
ORINDA SUN
LAFAYETTE SUN
The newspapers that bring you complete and specific details about THE COMMUNITY IN WHICH YOU LIVE!
VISITORS
HOME SALES
LEGION NOTES
CLUB NEWS
BIRTHS
AMUSEMENT WORLD
VACATIONERS
MUSICAL NOTES
SCHOOL NEWS
Subscribe TODAY Only $3.75 a Year
The Sun
Telephone YE 4-5000 284-4444 or CL 4-4444

LEGAL NOTICE LEGAL NOTICE

NOTICE TO CONTRACTORS

Sealed Proposals will be received by the Clerk of the Board of Supervisors of the County of Contra Costa, State of California, until 11 a.m. on September 19, 1961, for:

"MORAGA ROAD RECONSTRUCTION"

The work shall be done in accordance with official Plans and Specifications prepared in reference thereto, which may be seen at the office of the Contra Costa County Public Works Department.

Plans, Specifications (but not including State Specifications or other documents included by reference), and Proposal forms may be obtained by prospective bidders upon payment of a printing and service charge in the amount of Four and 00/100 Dollars ($4.00), which amount shall not be refundable. All checks shall be made payable to "Robert H. Kinney, County Treasurer," but should be mailed to Public Works Department, Room 117, Hall of Records, Martinez.

Bids are required for the entire work described herein, and neither partial bids nor contingent bids will be considered.

Each Proposal must be accompanied by a Proposal Guaranty in the amount of Three Thousand and 00/100 Dollars ($3,000.00).

ENGINEER'S ESTIMATE

1. Removing Concrete ..... 73 Cubic Yards
2. Water ..... 60 Thousand Gallons
3. Roadway Excavation ..... 3,505 Cubic Yards
4. Class 2 Aggregate Subbase ..... 3,650 Tons
5. Class 2 Aggregate Base ..... 1,975 Tons
6. Type "B" Asphalt Concrete ..... 650 Tons
7. Asphalt Concrete Dike ..... 130 Linear Feet
8. SC—1 ..... 6 Tons
9. Class "B" Concrete (Curbs, Gutters & Sidewalks) 72 Cubic Yards
10. Guide Posts ..... 4 Each
11. Haul, Erect & Maintain Signs ..... 1 Lot

(Extra Work)
(To be paid as earned) ..... CONTINGENT SUM $300.00

The foregoing quantities are approximate only, being given as a basis for the comparison of bids, and the Board of Supervisors of Contra Costa County does not, expressly or by implication, agree that the actual quantities of work will correspond therewith, but reserves the right to increase or decrease the amount of any class or portion of the work, or to omit portions of the work as may be deemed necessary or expedient by the County Public Works Director.

TIME LIMIT

The Contractor shall complete all the work on the project within thirty (30) working days, counting from and including the day following the approval of the Contract by the County.

LABOR

The attention of the bidders is directed to the provisions of the Specifications relative to labor.

In accordance with the provisions of the Labor Code, the Board of Supervisors has determined that the general prevailing rate of wages applicable to the work to be done, which shall be the minimum rates paid on this project, are as follows:

CLASSIFICATIONS	SCALE PER HOUR
CARPENTERS	
(Health and Welfare, 11c per hour)	
(Basic includes 15c per hour Vacation Allow.)	
(Pension Plan 10c per hour)	
Journeyman Carpenter, Cabinet Maker (Outside)	3.98
Rigger, Bridge and Heavy Timber	4.13
Millwrights	4.21
Patent Scaffold Erector	4.13
Bosn's Chair, Swinging Scaffold, Leader Line (Industrial work only) 25c per hour above classification.	
Foreman to receive 33c per hour above the highest classification under his jurisdiction.	
Apprentices	Graduated Scale
CEMENT MASONS	
(Health and Welfare, 11c per hour)	
(Pension Plan 10c per hour)	
(1½ times overtime first 2 hours double time thereafter)	
Journeyman	3.97
Foreman	4.30
Power Machine Operator	4.13
Mastic, Gypsum, Magnesite and all composition	4.13
Mastic, Gypsum, Magnesite and all composition foreman	4.46
Working from Swinging Scaffold	4.03
ELECTRICAL WORKERS	
(10c per hour Health and Welfare)	
(Basic includes 4% Vacation Allowance)	
Journeyman Electrician	4.55
Cable Splicer and/or Foreman	5.05
General Foreman	5.55
Apprentices	Graduated Scale
ENGINEERS	
(Health and Welfare 10c per hour)	
(Pension Plan 10c per hour)	
(Vacation Allowance 15c per hour)	
Foreman	4.54
Group 1	3.54
Group 2	3.67
Group 3	3.77
Group 4	4.00
Group 5	4.08
Group 6	4.13
Group 7	4.18
Group 7 (a)	4.23
Group 8	4.36
Group 9	4.44
Group 10	4.54
Group 11	4.67
Steel Erectors (Engineers)	
Group 1—Crawler cranes & truck cranes (15-ton or less capacity), tugger hoist, single drum hoist, A Frame or Boom truck, Handi Crane, Boom cat and Chicago Boom	4.335
Group 2—Crawler crane and truck crane (over 15-ton capacity), Derricks, Highline Cableway (signalman required)	4.555
Group 3—Heavy duty repairmen, Tractor	4.015
Group 4—Compressor and/or welding machines or combination (2 to 6) (Over 6 additional engineer required)	3.895
Signalman (Using mechanical equipment)	3.895
Group 5—Truck crane oiler	3.505
Oiler	3.385
Group 6—Deck Engineer, Instrument Man	3.97
Group 7—Rodman	3.58
80 ft. or more includ. jib.—15c per hour for operator and oiler.	
IRON WORKERS	
(Health and Welfare 15c per hour)	
(½c per hour Apprentice Training Fund)	
(Pension Plan 10c per hour)	
(Vacation Allowance) 10c per hour)	
Reinforced, Iron Workers, Rodman	4.25
Rigging, Structural, Bridge, Ornamental (outside)	4.50
Welders	4.50
Fence Erectors	4.30
Foreman, 35c per hour extra	
LABORERS	
(1½ times overtime, including Saturdays)	
(Health and Welfare—10c per hour)	
Group 1	3.475
Group 2	3.325
Group 3	3.225
SPECIALTY WORK	
Pipelayers, Caulkers, Banders, Pipewrappers	3.675
Sewer and Septic Tank Cleaners	3.675
Burning and Welding in connection with laborers' work	3.525
All rigging and Signalling in connection with laborers' work	3.415
On General Constructtion inside Bell Hole Footings and the shafts thereof	4.025
Joy Drill Model TW M-2A, and similar type drills	3.70
Track Drillers, Diamond, Core, Wagon Drillers, Blasters and Powderman, High Scalers	3.70
Foremen	3.90

PAINTERS (7-hr. Day) (1½ times overtime. Sat. double time) (Health and Welfare, 14½c per hour) (Pension Plan, 10c per hour)	BASIC	+ VAC. ALLOW.
Painters, Decorators and Paperhangers	3.92	.10
Sandblasters	3.92	.10
Spray Men	3.92	.10
Apprentices	Graduated Scale	
Employees working on steel construction, bridge and/or tanks over wage of $1.00 per day.		

PILE DRIVERS (Health and Welfare, 11c per hour) (Pension Plan, 10c per hour)	BASIC	+ VAC. ALLOW.
Journeyman Pile Driver	4.080	.15
Foreman	4.580	.15

TEAMSTERS (1½ times overtime Saturday) (Sundays and Holidays double time) (Health and Welfare, 11c per hour) Pension Plan, 10c per hour) Vacation Allowance, 15c per hour)	
DUMP TRUCKS:	
4 Yards and under 6 yards (water level)	3.46
6 Yards and under 8 yards (water level)	3.67
8 Yards and over	3.92
TRANSIT MIX:	
Under 4 Yards (Manufacturer's Mixing Capacity Rating)	3.435
4 Yards and over (Manufacturer's Mixing Capacity Rating)	3.535
WATER TRUCKS:	
Under 2,500 Gallons	3.495
2,500 Gallons and under 4,000 Gallons	3.595
4,000 Gallons and over (incl. semis.)	3.695
Pickup Trucks	3.385
Flat Racks—Under 10,500 lbs.	3.385
Flat Racks—10,500 lbs. and over	3.515
Heavy Duty Transport	3.695
Winch Trucks and "A" Frame (when winch is not used on a flat rack truck, the flat rack rate shall apply	3.695
Helpers, Teamsters, Warehousemen	3.385
Warehouse Clerk	3.51
Lift Jitneys and Fork Lift Drivers	3.515
Self-Propelled Street Sweeper with self-contained refuse bin	3.92
Dumpster Truck	3.67
Road Oil Trucks and Bootmen	3.475
Combination Bootmen and Road Oilers	3.825
Automotive Oiler or Greaser	3.46
Ross Carrier or similar type	3.725
Truck Repairman (Jobsite construction)	4.055
Truck Repairman Helper (jobsite construction)	3.555
Tire Repairman	3.92
Dumperete Truck	Use Dump Truck Scale
P. B. or similar type self-loading truck	4.02
Truck Dispatcher	3.77
Truck Foreman	4.045
Fuel Truck Driver	3.495
DW-10 and DW-20 and Euclid type equip. and Le Tourneau Pulls, Terra Cobras and similar types of equipment when performing work within the teamsters' jurisdiction and where pulling water tank trailers	4.02
When on a Greasing Truck and engineer-oiler and teamster oiler interchangeably servicing both trucks and other equipment, their rate shall be identical.	
When Flat Rack Trucks are overloaded, the higher classification shall be paid.	
Men regularly employed underground on tunnel work shall be paid $1.00 per hour premium for such work provided that such employment underground on tunnel work continues for at least 4 hours.	
Drivers handling double-headers receive an additional $1.00 per day.	
Eight (8) hours shall constitute a day's work unless otherwise specified.	

The attention of bidders is directed to the provisions of the Specifications regarding Legal Relations and Responsibility.

Attention is directed to the correlations of the Specifications with the Standard Specifications of the State of California, Department of Public Works, Division of Highways, dated January, 1960 as to materials, methods and workmanship.

The Contractor shall perform with his own organization, and workmen under his immediate superintendence, work of a value of not less than fifty percent (50%) of the value of all work embraced in the contract as required by the Specification for this project.

The Contractor whose bid is accepted shall furnish the following bonds to the County (at no expense to the County) executed by a responsible surety acceptable to the County in the prescribed form.

(a) Faithful Performance Bond
(b) Labor and Materials Bond

Each of the above bonds shall be in an amount equal to one-half (50%) of the total amount bid by the Contractor in his Proposal.

All bids must be submitted on a proposal form, obtained from the County Public Works Department, and shall be accompanied by a Proposal Guaranty in the amount of Three Thousand and 00/100 Dollars ($3,000.00). Guaranties shall be in the form of certified check, cashier's check or bidder's bond, as provided in the section of the Specifications referring to Proposal requirements. Failure of the successful bidder to execute and return the contract, or to file acceptable bond, as required within the time allotted shall be cause for the annulment of the award and the forfeiture of the Proposal Guaranty. All guaranties not so retained by the County shall be returned to the bidders within fifteen (15) days after the award of the Contract.

The Contractor shall commence work within fifteen (15) days after approval of the contract by the County.

The Board of Supervisors of the County of Contra Costa reserves the right to reject any or all bids.

Request for forms, or information shall be addressed to the Office of the Public Works Department, Hall of Records, Room 117, Martinez, California.

Said Proposals shall be filed with Walter T. Paasch, Clerk of the Board of Supervisors, Hall of Records, Martinez, California.

Said Proposals will be opened and read by the Clerk of the Board of Supervisors at 11:00 a.m. on the day specified above for receiving bids, or as soon thereafter as the matter may be heard. The Clerk will read only the total amount bid and not specific items going to make up said total, unless written request for the reading of such subtotals and individual items of the bid is received at the time of the submission of Proposals. Bidders will be at liberty to inspect and reievw bids in the Office of the Public Works Director, to which they will be removed for the purpose of checking, after the opening and reading of the totals by the Clerk of the Board of Supervisors.

By order of the Board dated this 22nd day of August, 1961.

W. T. PAASCH, COUNTY CLERK and ex-officio CLERK OF THE BOARD OF SUPERVISORS, County of Contra Costa, State of California.

By M. A. SMITH, Deputy Clerk

Lafayette Sun—#385—9/1-8.

MEET your ORINDA MERCHANT

AFFABLE Al Baer, proprietor of the Village Shoe Shop in Orinda, features a complete line of nationally known brands of shoes as well as a large selection of shoe repair materials. At his 21 Orinda Way store, Al is a specialist in children's fittings. Patience and quality are his by-words. Photo by Lee Taylor.

SCHOOLSVILLE!

FOR THE ACTIVE BACK-TO-SCHOOLER

U. S. KEDS

Known the World Over as the Very BEST!

SHOE REPAIR TOO!

Al Baer's VILLAGE SHOE SHOP — SHOES FOR THE FAMILY — EXPERT SHOE REPAIR

21 ORINDA WAY
CL 4-2535
ORINDA SHOPPING CENTER

Fall or Winter • Own the Greenest Lawn Around!

SALE

You Get Results With BEST

LAWN & GARDEN PELLETS

$4.29

60 LB. BAG REG. $4.89
FEEDS AND GREENS
6,000 SQ. FT.

20 lb. BAG $1.98 reg. $2.25

MORAGA VALLEY NURSERY
CL 4-3713
196 Moraga Hwy.
1 mile south of Orinda

THIS WEEK'S RECIPE CALLS FOR:

A LIGHT RED WINE: Red Bordeaux; Beaujolais; domestic claret.

OR A CHILLED DRY WHITE WINE: Pouilly-Fuisse; white Cotes du Rhone; Alsatian, or a rose wine.

ASK US !

In Black's Market

T&D LIQUORS

For BACK to SCHOOL

WE SUGGEST:

SKIRTS • SWEATERS

TRANSITIONAL DRESSES

by

DARLENE • TAMI • PANDORA
BRADLEY • MADISON

Macil's of ORINDA

19-D ORINDA WAY • ORINDA • CL 4-8410

Whatever You Want . . You'll Find It In

THE FRIENDLIER PLACE TO SHOP

ORINDA!

MAKE 'EM DROOL BACK AT SCHOOL

GET A NEW WHISTLIN' FIGURE

DIAL CL 4-0650

- 15 treatment plan
- Immediate results without active exercise
- Firms and tones tissues
- Improves posture and circulation

MON., WED., FRI. 9:30 - 5:30
TUE. & THURS. 9:30 - 7

ENDS SOON!

Introductory Offer: 2 Treatments Free!

Femme Fatale SLENDERIZING

19-K ORINDA WAY • ORINDA VILLAGE
CL 4-0650

just wear a smile and a jantzen

FOR THE BEST IN BACK TO SCHOOL
See the Very Latest in Coordinated Outfits!

SHIRTS	from	6.98
SWEATERS	from	9.98
SKIRTS	from	11.98
SLACKS	from	9.98

Country Club Togs
ORINDA VILLAGE
ACROSS from the GOLF COURSE

My Favorite RECIPE

BY

Nanyc Black

Hello Gourmets:

Ever try plain old sausage this way? Sort of a fancy name, but a fancy taste too!

SAUCISSE PAYSANNE
(Country-Style Sausage)

4 medium sized carrots, 2 small white turnips, 4 small white onions, coarsely chopped, 3 stalks celery, 4 leeks (white part only), 1 1-lb. 12-oz. can tomatoes, pinch of thyme, 1 bay leaf, 2 tbspn. chopped parsley, ½ tspn. salt, ¼ tspn. pepper, ¼ cup consomme, 1½ pounds polish sausage.

Clean and cut vegetables into pieces 1 inch long. In a large, heavy saucepan combine carrots, turnips, onions, celery, leeks, tomatoes, thyme, bay leaf, parsley, salt and pepper. Add consomme. Bring to boil and cook for 5 minutes. Add sausage. Cover and simmer for 1 hour. To serve, arrange vegetables in center of serving dish. Cut sausages into slices ½ inch thick and arrange slices in a crown around vegetables. Serve hot.

You'll be asked for this recipe when you serve it to your guests. They always ask for seconds, too. Something a hostess always enjoys. NANCY

BLACK'S

63 Moraga Way, Orinda Crossroads CL 4-4366

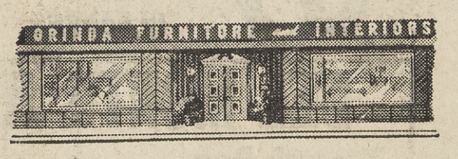

REPRESENTING:

Heritage	Simmons	McGruther Bigelow	James Lee & Son
Drexel			
Johnson	Serta	Debu	Firth
John Widdicomb	Sealy	Glenn	Bervin

19 ORINDA WAY CL 4-0722

Orinda Furniture & Interiors

FINAL MARKDOWN on SWIM SUITS

In Boys' & Men's 6-20 30-38

Girls 7-14 Preteen 10-16 Women's 30-38

ALL FAMOUS BRAND NAMES

NOW ⅓ & ½ OFF!

OGDEN'S Regular Hours— 9:30 to 5:30

CLifford 4-3448

ORINDA VILLAGE • Village Shopping Center

CUTE 'N NEW! CAR COATS for GIRLS 3-6x

Red Blue Gold 5.98 to 8.98

pixie shop

55 ORINDA WAY ORINDA

SCHOOL SUPPLIES

ACCURATE PRESCRIPTIONS

FREE DELIVERY • FOUNTAIN SERVICE

Gifts • Cosmetics • Cards • Stationery

FREE EASY PARKING IN THE REAR

WRIGHT'S VILLAGE PHARMACY

(Across from the golf course)

79 ORINDA WAY, ORINDA CL 4-2151

AGAIN — SOMETHING NEW HAS BEEN ADDED —

For Your Dining Pleasure at MIKE LYNN'S

— PLUS —

Be Sure to See CHARLENE'S FASHION SHOW Every Thurs. — 12:30

Phone CLifford 4-4355

BACK TO COLLEGE?

featuring:

PATTY WOODARD MAJESTIC

ALEX COLEMAN
EVAN PICONE
BERNHARD ALTMAN
WONDEMERE

Virginia Hammond

VILLAGE SHOPS • ORINDA • Phone CLifford 4-2488

Hats Off To...

Mable Netherwood, Music Maker With the Blind . . .

SERENADE with violins, please, Mrs. Mable Netherwood, volunteer director of the orchestra at the Lions Club-sponsored Blind Recreation Center on Opal Street, in Oakland . . . where every Monday (and throughout summer) she has been instrumental with a successful orchestra of blind adults, arranging for outside engagements for the talented group who play strictly by ear without benefit of braille music books.

AN ABSOLUTE DYNAMO, the lady pianist is a veteran volunteer, past president of Chabot PTA and Technical High PTA, later working with two SF unions placing their bands in high schools, hospitals, etc.

Members of her current orchestra are blind adults ranging in age from 22 through 78 and "a rewarding thing it is," she says, "especially when the instruments were poor, needed refurbishing, and the greatest thrill of my life came when Diamond-Laurel Lions heard of the players' plight and contributed over $1500 towards new instruments."

A NATIVE San Franciscan, the recent newcomer to Orinda lived for 31 years in Oakland where time flew by with her PTA duties, her love of people, music and knitting.

She once interviewed Dave Brubeck who just happens to be her favorite contemporary jazz artist. The 5' 6" lady, who is very Young In Heart, is Curator of Hawaiian Dance section at the Rockridge Women's Club of which she is a member of long-standing.

TOGETHER with her husband Jack and broker son Barry, she lives at 13 Ramona Drive where their new home features an oriental garden of her own design.

Fred Morris Takes Flights In Jet Trainer

Frederick A. Morris, son of Mr. and Mrs. A. B. Morris of Orinda, and an Air Force ROTC cadet at Hamilton AFB, has been recently taking orientation flights in an Air Force T-33 Jet Trainer.

Cadet Morris, who completed his junior year in advanced Air Force ROTC, attended four weeks of summer tarining at Hamilton Air Force Base as part of his officer training at college.

Young Swimmers Win Two Ribbons

Nine-year-old Mary Lee Eldred, 34 El Toynal, daughter of Dr. and Mrs. W. J. Eldred, won a third place in the 10 and under 50-meter butterfly in the Far Western Swim Meet in San Francisco last Friday.

Mary swam as a member of the Berkeley "Y" swim team.

Another Orinda youngster, 12-year-old Craig Spittler, son of Mr. and Mrs. LeMartin Spittler, Camino Miguel, took a fourth place in the 12 and under breaststroke.

Craig is a member of the Orinda Park Pool team.

H. T. Willis Is Academy Plebe

Undergoing plebe summer training with midshipmen in the class of 1965 at the Naval Academy, Annapolis, Maryland, is Midshipman Henry T. Willis, son of Navy Captain and Mrs. Enos H. Willis of 2 St. Stephen's Court, Orinda.

The class, which was sworn in June 28, is receiving the training in preparation for entering the academy's Brigade of Midshipmen in the fall.

THE TWO-MONTH military indoctrination includes marching, correct wearing of the Navy uniform, Navy terminology and some aademic work.

Midshipmen undergo four years' training at the academy, including three summer training cruises. Their curriculum, consisting of 160 semester hours, leads to a bachelor of science degree.

Upon graduation from Annapolis, middies receive a commission of ensign in the Navy or second lieutenant in the Marine Corps, Army or Air Force

Gordons Vacation

Among recent guests at Forest Lake resort in the Cobb valley of southern Lake County were: Mr. and Mrs. Raymond Gordon and family, 14 Tara Road, Orinda

Cadet Completes Airborne Course

Air Force Cadet Harold A. Gunn, son of Colonel and Mrs. Harold A. Gunn, 11 El Camino Moraga, Orinda, recently completed the airborne course at the Army Infantry School, Fort Benning, Georgia.

Cadet Gunn received his paratrooper wings after completing three weeks of intensive ground and aerial training which included five parachute jumps from an altitude of approximately 1250 feet.

The 18-year-old cadet is a 1960 graduate of Grandview, Missouri, High School and is a student at the U. S. Air Force Academy, Colorado Springs, Colorado.

Eldreds Are Guests

Dr. and Mrs. W. James Eldred, 34 El Toyonal, were guests at the recent meeting of the Nevada State Medical Association and Reno Surgical Society.

FIRST CHURCH OF CHRIST, SCIENTIST
Sunday—9:30 and 11 a.m. SS.—9:30 and 11 a.m. R.R.—Daily except Sundays and Holidays—12-3. Mondays, 7-8 p.m. Wednesday—8 p.m.
22 Orinda Highway, Orinda

How Christian Science Heals
HOW TO UNDERSTAND THE BIBLE
KRE (1400-kc) Sat. 7:15 a.m.
KFRC (610-kc) Sun. 10:15 a.m.
KGO (810-kc) Sun. 10:00 a.m.
8:45 — KGO TV — 7

Beautiful, New
NORWEGIAN HANDKNIT SWEATERS
From Bergen and Oslo 28.95 to 49.95
Green, white, black, blue, grey, red, navy, mustard, with other colors
SWEDISH HAND EMBROIDERED SKI CAPS 10.95
Red, black, white, mustard
Choose Now, While Stock Is Complete
Imports by Haz'l
"At the back door of Sprouse Reitz" CL 4-0255

Blacks
"SIGN OF BETTER VALUES"
IN ORINDA
63 MORAGA WAY
ORINDA CROSSROADS
CL 4-4366
HRS.: 8 to 9 p.m. Daily
SUNDAYS 9 to 6 p.m.

CHUCK ROAST
Choice Center Cuts
39c lb.

Labor Day week-end ahead Stock up! Save!

CHUCK STEAKS 55c
Choice BBQ Cuts LB.

X-RIB ROAST 79c lb.

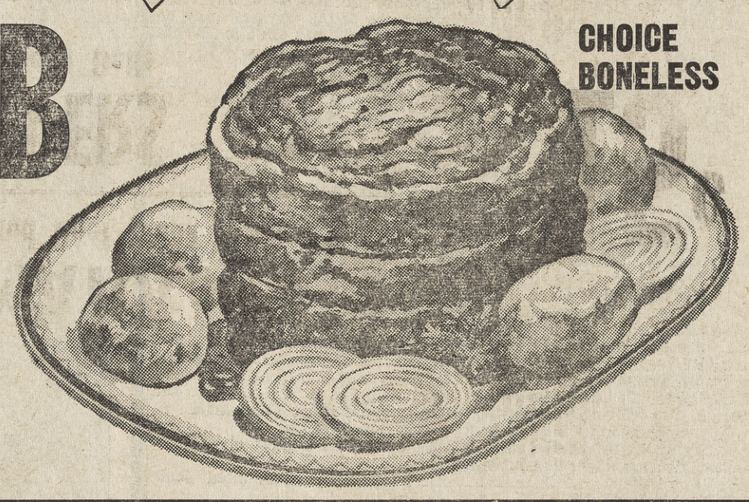
CHOICE BONELESS

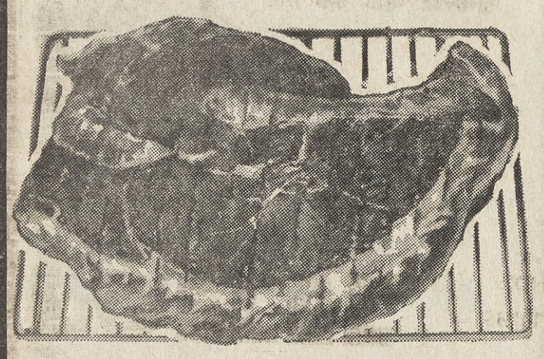
STEAKS
CHOICE CENTER CUTS
BBQ or SWISS . . . . . LB. 98c

ALL MEATS Guaranteed . . .

BB1 (Ready to Serve)
CHICKENS 1 LB.-12 OZ. . . . 1.19
BEEF SHORT RIBS Lean 49c LB
BEEF ROAST Boneless RUMP 89c LB
BEEF STEW LEAN BONELESS 79c LB
GROUND CHUCK EXTRA LEAN 69c LB
CANNED HAM MORRELL'S PRIDE 3 LB. SIZE ea. 2.65
FRYER LEGS 59c LB
LUNCH MEAT 55c LB
BREASTS 69c LB
Sharp CHEDDAR 79c LB

SEAFOOD SPECIALS!
CRAB MEAT Eureka LB. 1.59
Fresh FILLET SOLE LB. 75c
OYSTERS Fresh JAR 55c

FRUIT and VEGETABLE SAVINGS

GRAPES
Sweet Girdled Seedless
2 LBS 25c

CELERY
Large Crisp Stalks
15c EACH

TOMATOES
Firm, Red Beef Steak
2 LBS 19c

PEPPERS
Large Green Bells
2 LBS 19c

COFFEE SHILLINGS COFFEE 49c lb.
TISSUE SITRUE FACIAL TISSUE 400 5 FOR $1
Ice Cream Arden Ice Cream ½ gal. 69c
EGGS NULAID EGGS Ex. lg. A 49c
BUTTER Challenge Butter AA Cubes 69c
HAM Plumrose Ham 2 lbs. 1.98
JAM Lady's Choice Strawberry Jam 2 lbs. 49c
NUTS Circus Mixed Nuts King Size 69c

JELLO and JELLO PUDDING 6 for 49c

ZUCCHINI Contadina No. 2 5/$1
TOMATO JUICE Contadina 46 oz. 4/$1
OLIVES Monte Bello Olive Gems 5/$1
COOKIES Amandel Cookies 1 lb. 49c
SALMON Bumble Bee 1 lb tin 99c
PEPPER Durkee's 4 oz. 35c
DETERGENT Chiffon 22 oz. 59c 32 oz. 69c
DOG FOOD Red Heart 8/$1
WAX PAPER Reynolds Economy 79c
OVEN CLEANER E Zest 16 oz. 89c
CHILI BEANS Riviera RAVIOLA Riviera 2½ lb. 2/89c
APPLE CIDER Apple Valley 99 oz. 89c
BARBECUE SAUCE Chris & Pitt 3/99c
LUNCH BAGS Zee 20's 2/23c
SANDWICH BAGS Zee 75's 23c
TUNA Sunblest Solid ½ 4/$1
DILLS Nally Banquet Qt. 39c
OLIVE OIL Royal Cross Gal. $2.99
CLEANSER Ajax King Size 2/43c

FROZEN FOOD Specials
Minute Maid GRAPE JUICE . . . . . 6-oz. cans 5 FOR $1

PEPPERIDGE FARM
APPLE TURNOVERS
CHERRY ROLLS OVER
LEMON ROLLS OVER
BLUEBERRY ROLLS OVER
PATTY SHELLS
59c
Min. Maid LEMONADE Pink & Reg. 6 oz. 10¢ ea.
Morton's MAC. & CHEESE 8-oz. 5 FOR $1

BUY YOUR BACK-TO-SCHOOL SUPPLIES AT BLACKS MKT.

DEL MONTE JUICE PARADE
Pineapple-Pear
Pineapple-Apricot
Orange-Apricot
46 oz. 3 FOR 99c

Ice Cubes Available
T&D Liquors
Orinda & Moraga

T & D CROWN VODKA Full Quart 3.79
T & D PRIVATE STOCK KENTUCKY BOURBON Full Quart 4.99

cadet is a 1960
dview, Missouri,
is a student at
Force Academy,
, Colorado.

Guests

. James Eldred,
ere guests at the
f the Nevada
ssociation and
ciety.

TERS
49.95
d,
CAPS 10.95
ete
az'l
CL 4-0255
ve!
ICE
ELESS
1.59
75c
55c
RY
Crisp
ks
5c
CH
5 FOR $1
10¢ oz. ea.
5 FOR $1
a &
nga
TE STOCK
CKY
BON
4.99

Fire Districts, County Insurance...And Control

The Contra Costa County Board of Supervisors is facing a complicated problem . . . and may be letting itself in for a lot of work that doesn't seem either necessary or practical.

Also, there are many, many unhappy people in the county.

The problem? The handling of county insurance, especially that pertaining to the fire districts, which are not autonomous, with the exception of Lafayette and Danville.

These two fire districts are operated by elected commissioners. All other fire districts in this area have commissioners appointed by the board of supervisors.

THIS YEAR THE county awarded its insurance to the firm of Cross and Doyle, which bid $91,372 for the county's liability insurance, a bid of about $4000 more than that submitted by the County Association of Insurance Agents.

However, the county awarded the bid to Cross and Doyle on the basis that this firm also bid on special district insurance for the county.

This special district insurance covers such county-monitored districts as the fire districts mentioned above.

This brings up a very interesting point. Last year each district insured itself . . . in most cases doing business with local insurance agents who provided satisfactory service.

BUT THIS YEAR, without notifying the commissioners (in at least one case what we know of) the county is handling the insurance for them.

This has led to some bitterness on the part of commissioners who have already made arrangements for insurance coverage, only to find that they have been superseded.

The cost factor is also interesting. Last year the total cost of district-purchased insurance was $27,590.18. This year Cross and Doyle bid $20,927.93 for what is presumably the same coverage.

This is an example of what the board can do with its control over such districts. Here is another example:

We know of two cases when a fire district wished to hire a part-time employee to monitor a telephone during a serious dry spell. No physical effort was required, merely the ability to sit by a telephone part time.

THE DISTRICT FOUND an individual who was willing to work for a certain sum, part time, at this job.

But the county vetoed this. The county said that an individual had to be paid a certain wage for this job, in spite of the fact that the fire district and the original man were perfectly happy with their own arrangement.

This, of course, comes out of the taxpayers' pockets.

Now this brings up the whole problem of the county and the special districts over which it has control. We are not suggesting that the county relinquish all control over fire districts, for example, but we also feel that the five supervisors and their right-hand-man, County Administrator Joseph McBrien, have a tough enough time running a multi-million dollar county without tackling the additional problem of managing a group of separate districts.

PERHAPS THE board should take a good look at what the fire commisisoners are doing twice or three times a year, but it should not try to run them.

The great majority of commissioners appointed by the supervisors have been doing a good job for many, many years, but the board is increasingly moving in and telling each fire district what to do.

And in some cases, it is not notifying the commissioners of the action taken.

Perhaps the whole area should be given a little study and thought.

How About 'Shop'? Can All Our Kids Take Part?

This editorial can only pose a question, one which must have an answer somewhere.

And the answer affects your children, so perhaps you have some opinions on the problem.

The problem is that of industrial art in our high schools . . . a course called "shop" in earlier years and other school districts.

Industrial art courses are taught at Acalanes High School and Las Lomas High School, the first two high schools constructed in the Acalanes District.

This year woodshop courses have been added at Miramonte.

IN THE MT. Diablo Unified School District industrial arts classes are taught at all high schools.

Here is one question:

Can we afford to build complete shops in each school?

As you know, high school classrooms are expensive to build . . . shops even more so, because they are of no use without expensive equipment.

It is impossible to teach woodwork, for example, without saws, mitering equipment, planers and so forth.

Incidentally, the only reason industrial arts are being taught at Miramonte this year is because the parents in the Orinda area screamed long and loud last year.

Now they have their shops.

ANOTHER QUESTION:

What happens to a youngster who attends Del Valle, or the new Campo Lindo High School in the Rheem area who wants to take auto shop, or wood shop?

The answer, right now, is simple. He doesn't get it.

Wouldn't it be wise, perhaps, to have two of the present four (eventually five) high schools in the Acalanes District as complete "shop" schools?

By that, we mean have complete shop facilities as well as the full academic program.

IN THIS WAY, perhaps, we could afford to outfit the shops completely and not be forced to duplicate equipment and use valuable space.

Then, the boys who desired shop courses could be transported by bus to the schools which had their shop facilities available.

This point has been proposed before, and has met with objections from the school district people. They are concerned about certain schools being labeled "shop" schools while others remain purely academic, and they point out that the transportation difficulties involved, as well as scheduling, are nearly insurmountable.

We feel, however, that it would be possible to schedule students so they could have their first period, say, shop. It would then be possible for them to take one of the incoming buses at their original school direct to the industrial arts class.

Or perhaps their schedules could be arranged for the final period of the day.

Anyway, it could certainly be worked out.

It would save building complete shop facilities at Campo Lindo and Del Valle. Why not let Acalanes and Del Valle share the shop load and Miramonte and Campo Lindo participate?

IT WOULD SEEM obvious that many of our youngsters are not getting the do-it-yourself training that they need in this complicated modern world.

As we said, this editorial can only ask a question.

The Orinda people have an industrial arts program because they screamed for it. Should the Del Valle parents do the same thing, whether we can afford it or not? And the Campo Lindo people?

There must be an answer.

Suburbia Today

"Jerry has to dramatize everything!"

SECOND SECTION

ORINDA SUN

FRIDAY, SEPTEMBER 1, 1961

SCHOOL STARTS TUESDAY, and there are more things for a family to think about than reading, writing and arithmetic. Have you talked with your children about the possibility of unsavory characters who might try to approach them, as this man is doing? Many children are escorted to and from their school buses, but others have to walk to take . . . sometimes alone. It's a good time to check on their safety habits, too, because automobiles are dangerous things.

Sun photo by Bob Rush.

We Like It Here . . .

Smoke Signals From Heap Big Barbecue . . .

By MARIE MONAHAN

FROM THE Subdivision backyards to the shining big split-level
Lives the stalwart Barbecuer,

Man of Fire, Man of Action!

Man of spatula & skewer
MASTER of his own hibachi!
DONS he now his gay chef's apron?
Dons he now his white chef's cap?
NO! He wears a shirt Hawaiian
Noisey shirt with tails that flap. . .
DOTH he gather wood & kindling for to make the fire glow?
NO! Faster he with instant lighter for to me make the fire brighter & the briquets burn down low. . .
SEE him bending over brazier tending every little coal
See him marinating beefsteak
SEE HIM tossing salad bowl!
SEE HIM juggling the martinis, see him batting after bees. . .
Gathers now the mushrooms that he dropped, from down upon his knees!

FLAVORS he the fine hot sauces,

Minces fine his garlic clove. . .
Winces he at thought of anyone who cooks inside on kitchen stove.
BRANDISHING long loaf of french bread,
HE recites his recipes. . .
O HAIL brilliant barbecuer, Master of the flaming skewer. . .
WHEN will dinner be served, please?
HEAP BIG Chef & Master gourmet loses much of his aplomb—
As cinder sparks start flying & smoke-filled eyes are crying
Now he burns his blackened thumb. . .
SQUIRTS he quick a little water,

Douses he the torrid blaze

Finally, what seems hours later
SERVES his dish with self-made praise.
BEHOLD a chunck of choice meant, once well-aged & dark rich red.
Has shrunk in size to nothing & has become instead
A blob, (it's SHISKEBAB?) a rock, crisp had & dry.
BUT CHOKE it down we must, I trust. . .
I HOPE we do not die. . .
AH, yes, The Barbecuer . . . The self-taught Cordon Bleuer. . .
WOULDST that his kind was fewer. . .
But everyone must try.
Yes, everyone **MUST** try!

Letters to The Editor

Dear Editor:

Your editorial writer seems to to have missed reading the front page of his own paper. In the August 25 Sun he fairly objected to the proposed county bond issue "if all these programs are lumped under one bond issue." By now he is probably aware of the front page article citing a separate vote on each of the three sections.

THIS FORTHCOMING measure will require a great deal of clear and unemotional thinking on the part of the county citizens. One hopes that the newspapers will play their role by making available the facts, entirely and accurately.

(Signed)
P. E. GRAF

(Ed. note. The editorial referred to in this letter was written prior to the release of the article which appeared on page one. The editorial section goes to press first; page one last. Thus it was not possible to incorporate the "separate vote" into the editorial).

ON FROGS

Dear Editor:

To Dick Osborn and his frog—from a composition by a little boy who had not yet mastered the English language, (Note: if you want to know what this is all about, see Staff Corner in the August 25 issue of The Sun.)

What a funny fishie a froggie are,
What ain't got no tail, almost hardly,
When him run, him jump,
And when him don't run,
Him sit on him tail,
Which him ain't got, almost hardly.

Not original—and I don't know the author . . . just an old, old poem for kiddies.

FRANCES A. LAX

The Staff Corner

The 'Ability' Bit . . .

By NOMAN COLBY

The new plan adopted by some school districts in California for teaching mathematics according to pupils' ability rather than their grade level has some parents worried, but it has teachers and principals enthusiastic.

The program typically has called for testing of all fourth, fifth and sixth grade pupils, and placing of them into "ability groups" for periods of special arithmetic instruction daily.

The worried parent typically asks, "How will you grade my child in arithmetic?" says Jack McLaughlin, assistant superintendent of Lancaster School District.

THE ANSWER, given in "The Arithmetic Teacher," March 1961, is as follows: "He will be graded according to his effort and progress within his group.

"If he is doing well, he will receive a good grade, but his teacher will indicate whether he is working at grade level, below grade level or above grade level."

"Will this program of acceleration be continued in the upper grades?"

"Yes, plans are being formed to take these students right on into an accelerated program in the seventh and eighth grades."

"Each group will go back regularly to review fundamental processes . . ."

"What will happen to my child if we move to a district in which there is no accelerated program?"

"It is the policy of any good school system to acecpt a child where he is in scholastic achievement and to make it possible for him to advance as far as he is capable of going . . ."

"JOHNNY HAS always received A's in arithmetic. Now he is in this fast group and he came home with a C on his report card. We don't understand this sort of thing. We want our boy to make good grades."

"Your boy is working with an entire group of 'good students.' Which do you think is worth more to him—a C among high students or an A in the group in which he doesn't have to exert any extra effort to get the best grade in class?"

Under The Sun

You'll Like This Column I Didn't Write It!

By HERMAN SILVERMAN AND A TEACHER

Today I want to offer you a repeat of the best column ever to appear in this space. It was written on my request by a young school teacher. He was a terrific teacher and a fine fellow. Unfortunately he has since left the teaching profession.

It is not being repeated as an appeal for higher salaries for teachers. Very frankly, I no longer believe they are underpaid. But that is another discussion.

Today's column "By a Teacher," speaks for itself.

Most teachers, like small-budget summer tourists, travel second class every day of year—through circumstances or by choice.

The teacher is a second-class citizen, not by title but financially, and he is likely to remain so unless two things occur: 1) that the potentially incompetent and weak teachers, or those not thoroughly prepared, are discouraged from entering the profession or staying there; and 2) that a salary system on a truly professional level be established.

Teachers, as anyone else, live in a society which no longer asks "Who is he?" but rather "What can he do?"—a society which is well able to foot the bill for those individuals in all fields who do perform well in scholarly, scientific, or professional roles. Note that industry presently scrambles, with hat in one hand and bankroll in the other, after the able engineer or technician.

The National Education Association has set its sights on a $5000-$10,000 salary range for teachers; state and local associations have adopted that goal. But the public doesn't seem to be in a buying mood.

What is the answer to this?

How come? Simple—the public's eye is focused on a cluttered scene—one which clouds the meaning of who the teacher is, how he gets to be one, what he teaches, and why.

Ignore the overdone corn about service to society, dedication, high taxes, progressive education, the space age, the 3 R's, "frills," comparing wages with the plumber's apprentice—all of the superficial, defensive, foggy chatter from both sides (for it seems that education and the public are at odds).

The man standing between the desk and the blackboard (though few boards are black any more) is all that is important. Busses can't teach, neither can buildings, books, budgets, nor philosophies.

For understanding, look at a specific case of a classroom teacher. Here I am—as objectively shown as one can be in his own random thoughts.

Some preliminary statistics: male, single, under 30, veteran; six years of college, 4 years of teaching; gross annual salary $5155 (less 26 percent for income tax and retirement); monthly take-home $321.24 (less car payment, rent, medical and dental loan payment, clothing and laundry allowance, annual life and auto insurance, and professional dues); net remainder for subsistence and incidentals, $115 per month average.

You buy lots of things . . .

Should I stay in my present district 11 years more and accumulate another year's graduate study. I'll reach the maximum salary schedule step, less than $8000. Time invested to reach the maximum (university training, plus experience)—22 years. You buy that when you decide to teach.

"Soft life you teachers lead," said a friend yesterday. "Work five days a week for 10 months and have the whole summer to relax and do nothing. Going to 'Yerp' this year, are you?" He concluded his end of the conversation: "And you guys are forever screaming for more pay!"

You buy those kind of comments when you sign a contract to teach—and you buy a great deal more.

It's distasteful to have to tell people that there is no soft life, no summer to relax and do nothing, and that the trip o 'Yerp' on an annual basis is out, too. Some make teaching that kind of job, but most of us don't—or won't.

School's end this year left me with a handful of warm greetings: a new contract ($5550), tenure (permanent employment unless I'm proven to be immoral, insane, or a Communist), and four good-bye notes from students, each concluding with "God bless you, Mr. ....."

The salary increase was a district compromise, the tenure was of no concern; but the notes involved something more—which the teacher also buys when he signs a contract. Students seldom use the word "God" openly unless they mean it.

I partially failed to convey to my friend that I need my summer for more than playing the globe-trotting tourist. He acknowledged that additional college training might keep me abreast of my field's progress, that I'd like to advance on the salary schedule by adding more units of graduate work.

The layman doesn't understand . . .

But he couldn't conceive that I was physically, intellectually, and emotionally exhausted after the last day of school. But those things, too, you buy when you sign a contract.

Those "God bless you's" remind me of other things my friend could never see, experience, or perhaps understand: I act "in loco parentis"—in place of a parent—as well as being a purveyor of facts, ideas, and, I hope, some wisdom.

He has seen me with papers to correct—tests, compositions, 130 of them each week or so—40,000-65,000 words to read, evaluate, record, and, most important, to comment on. That you buy when you teach.

He is aware that I attend evening meetings and weekend conferences, that I chaperone dances and other events. He knows that comes with my contract, and so do I.

But he doesn't perceive that I take home other more important yet less tangible things:

—my thoughts of the naive, frightened, and confused sophomore girl who had discovered a 15 year old boy and sex at the same time; afraid and unwilling to talk to her parents about the boy and her changing perspective, she sought me out as a willing and trustworthy listener.

—my thoughts of the girl who, when she heard her parents talk of divorce, had a need to cry—somewhere—and found in my office what she thought to be the only truly secret and comfortable place to do so.

—my thoughts of the senior boy who baited me unmercifully in class—a boy who quit school but came back after the last day to thank me for tolerance, to apologize, and to promise that he'd try to finish the work for his diploma.

A hundred sets of problems . . .

—and my thoughts of any of over a hundred other students I faced each day—their problems as they made them mine, their minds as I got to know them, their romances, their foibles, their angers—you buy that when you sign a contract to teach. Try to avoid taking a little of that home each night.

The best teachers teach because they like to. And they know from the emotion-stretching intangibles they carry home that talent for knowing kids in the classroom is an albatross—not unlike that of Coleridge's Ancient Mariner.

Many of the best teachers somehow find their way out of the classroom, not because they wish a standard of living which will provide the kind of home comfort that most people desire. If the way to achieve that peace of mind which often comes with a better salary is to go into administration or supervision—or to leave the profession—then the good teacher does so.

He can only accept those things not specifically written into his contract as long as his stamina, as a human being with deep and sincere feelings, carries him to the end of another school year.

Some become disenchanted after years of playing teacher, leader, priest, mother, father, friend, enemy—and after not being able to live in the kind of economic comfort which will leave their minds clear for the next day when some little sophomore who has discovered sex will want someone to help her worry about it.

And the disenchanted ones harbor a longing to be as they once were: vigorous, with only their own worries, only their own children, to be less wise, perhaps.

Women Work to Turn A Dream to Reality

By EVE ANN THOMAS

When a hard-working group of community-spirited women get together to promote a new hospital — nothing can stop them, not even three years of delay in plans.

So it has been, and shows signs of continuing, for the Women's Auxiliary of the John Muir Memorial Hospital.

Without a stick or stone or square foot of cement being yet poured for their hospital, these women have worked to swell the building fund to unexpected proportions.

The twelve guilds have already passed their original quotas in less than half the time for which those quotas were established.

Unabashed by the fact that the hospital has yet to show signs of sprouting on its predetermined site on Ygnacio Valley Road in Walnut Creek, the John Muir Memorial Hospital Auxiliary members continue to add to the rapidly growing building fund.

The delays in actual building have resulted from a basic change in community need.

When first conceived on the drawing-boards, John Muir Hospital was to have been a 50-bed-building, but increasing population figures for Contra Costa County accompanied by an upsurge in community interest and support landed the proposed hospital into a new category.

No longer will the 50-bed institution suffice, and John Muir Hospital has become eligible for further state and federal funds. These fund arrangements will be finalized early in September. Announcement will be made at that time.

"So much the better," say the auxiliary members. "Since the hospital is going to be a bigger one, we shall simply have to work harder!" Thereupon they have set new quotas.

"The twelve guilds of the auxiliary have participated in a whole gamut of activities," says Mrs. Harold C. Bates, president of the John Muir Memorial Hospital Auxiliary.

Members have raised hospital funds through luncheons, dances, bridges, luaus, melodramas, barbecues, swim parties, thrift-shop participation, horse-racing events and the annual "Evening Under the Stars."

"The twelve Muir guilds are growing in membership, and new ones will be formed whenever the need arises," continued Mrs. Bates.

Guilds are named after trails beloved by naturalist Muir: Ahwahnee, Garnet, Glacier, Kaweah, Mariposa, Sierra, Tenaya, Tioga, Tokopah, Tuolumne, Wawona and Yosemite.

"Evening Under the Stars," the posh outdoor gala which is in its third annual presentation, is being held this year at the Gordon H. Ball estate in Danville, September 16 from 6 to 10:30 p.m., with cocktails, awards, fashions (chosen by Joseph Magnin's to appeal to gentlemen guests), buffet and dancing to Del Courtney's orchestra.

Mrs. John Spatta of Walnut Creek is general chairman, assisted by Mrs. J. J. Hague of Lafayette.

Ticket reservations are being handled by Mrs. Charles J. Hart (YE 5-8257) or Mrs. Gordon H. McCauley (YE 4-9282). Black tie is optional at "Evening Under the Stars."

Junior Women Welcome New Members Sept. 12

Prospective and new members of the Junior Women's Club of Walnut Creek will be welcomed at a "coffee" September 12.

Setting for the 8 p.m. meeting will be the home of the membership chairman, Mrs. H. G. DuBois, 1749 San Miguel Drive, Walnut Creek.

Various officers of the club will be present to discuss the philosophy and philanthropy of the juniors.

Mrs. Albert Taylor, president of the local group, extended an invitation to any interested young woman to attend this meeting. Further information may be obtained by calling her at 283-8195 or Mrs. DuBois at YE 4-5585.

The juniors have started out the new club year at their first business meeting by completing plans for their annual cake and coffee booth at the walnut festival.

Third vice-president, Mrs. Ted Wilson, is in charge of all ways and means projects and the finance committee is assisting her in organizing the booth plans.

The next regularly scheduled meeting will be the social meeting September 19. Mrs. Robert May, program chairman, will present Fr. Sandercot, of the Henry Ohlhoff House in San Francisco who will give a talk on alcoholism. The meeting will be open to membership and their guests.

Browns, McMeans Stay at Del Monte

Spending a few days at Del Monte Lodge, Pebble Beach, are the following residents: Mr. and Mrs. J. H. Brown of Brown Ave., Lafayette; Mr. and Mrs. George B. McMeans of Diablo Drive, Lafayette.

MAIN CHANCE in a Capsule will be enjoyed September 28 by women who will come to the Murray Lehr's Claremont Ranch in Lafayette. The Fir Branch of Children's Hospital of the East Bay play day will benefit the hospital. Pictured here are Mrs. Kenneth Humphreys of Orinda and Mrs. Don Laston of Lafayette, right. Photo by Bob Rush.

'Main Chance In a Capsule' Comes Here

When the kids go back to school, then it's time for mom to have a vacation!

This is the thinking of members of Fir Branch, Children's Hospital of the East Bay. They are planning the branch's fifth annual Butterfly Fete to be at least a one-day vacation at the Murray Lehr home in Lafayette September 28.

The "play day" event will start at 11 a.m. when the curtain will go up on "Main Chance in a Capsule" staged by an Elizabeth Arden Salon. Demonstrations will be given in exercises, make-up and hair-styling by specialists.

Buffet lunch featuring recipes from Arden's Main Chance in Arizona will be followed by an informal fashion show from the Arden Salon, with Lillian MacMillan actng as coordnator.

Fun of your choce, including swimming, playing badminton and ping-pong as active sports and playing bridge as a more or less inactive one, will fill the remainder of the afternoon. Or Fir Branch suggests, one may just "do nothing" or visit with friends.

Mrs. Kenneth Humphreys of Orinda will assist as co-chairman for the party.

Swallows Plan Bridge Party

Members of the Swallow Unit of the Mt. Diablo Therapy Center announce that they are planning a dessert bridge party as their fall event with all proceeds going to the Therapy Center.

It will be given September 20 at seven of the member's homes.

Mrs. William White, chairman, announces the hostesses as follows: Mesdames Leo Schell, Ted Barcelon, John Gilcrest, Ted Taylor, Jim Simonds, Bruce Stringer and M. F. Bruzzone.

Marriage Vows Taken by Alford, Miss McCarthy

White glads, stock and mums decorated St. Mary's Catholic Church in Walnut Creek for the wedding of Joan Claire McCarthy and Richard M. Alford.

The bride is the daughter of Mr. and Mrs. Robert T. McCarthy of Walnut Creek.

Mr. and Mrs. Frank M. Alford of Concord are the parents of the bridegroom.

Rev. Father Joseph E. McLaughlin officiated at the ceremony held August 12.

Soloist for the wedding was Leo H. Oehrle; organist was Mrs. Marie Strand.

Joan was gowned in a peau de soie wedding dress with bracelet length sleeves, scoop neckline, embroidered chantilly lace with seed pearls.

The full skirt fell into a chapel train. A veil of French cut silk illusion was secured by a cap of chantilly lace embroidered with seed pearls.

She carried a cascade of white roses, stephanotis and orchids.

All her attendants wore turquoise sheath gowns with lighter toned silk organza overskirts and floral applique.

In the entourage were her sister, Ann McCarthy, as maid of honor; Ruth Laufenberg, Stockton; Mrs. Torben Thams, Redondo Beach, all bridesmaids.

Candice Alford, sister of the groom, was junior bridesmaid; Mary Alford was flower girl.

Best man was David Musio of San Francisco. Seating guests were: Richard Waterman of Concord and Jay Walton of Berkeley.

Joan graduated from Holy Names High School, Oakland and the University of San Francisco where she belonged to Gamma Gamma Gamma sorority.

Richard is a graduate of Mt. Diablo High School, Concord and University of San Francisco.

While at USF he affiliated with Club President's Council, American Economic Association and Marketing Club. He was president of USF Young Republicans.

After a wedding trip to southern California, the couple will reside in Phoenix, Ariz.

The wedding reception was held in the gardens of the McCarthy home.

Receiving guests, the mother of the bride wore a candlelight chantilly lace sheath with matching accessories.

The mother of the groom wore a turquoise embroidered silk organza sheath with bone accessories.

Miss Cockerton, R. J. Mansfield Exchange Vows

Rev. Father McLaughlin performed the nuptial ceremony which wed Sylvia Leone Cockerton and Raymond John Mansfield, Jr.

The August 19 date was selected by the couple who were wed in St. Mary's Catholic Church in Walnut Creek.

Mr. and Mrs. George R. Cockerton of Alamo are the parents of the bride.

Mrs. Isobelle Mansfield of Sausalito and Rear Admiral Raymond Mansfield of Maine are the parents of the bridegroom.

For her wedding, the new Mrs. Mansfield wore a silk organza gown appliqued with rose buds with a bouffant veil crowned with silk organza rose. Her shower bouquet was of orchids.

Attendants to the bride were: Patricia Bermingham, maid of honor; Mrs. George de Beaumont, Mrs. George Cockerton, Jr. and Ann Breitinger, all bridesmaids.

Junior bridesmaids were: Misses Judy Shelby, Margaret Content, Marilyn Henry and Susan Bain.

The brother of the bride, George R. Cockerton, Jr., served Mansfield as best man.

Performing ushering duties were: Art Dettner, Ernest Woon, John Waggoner and Charles Cockerton.

A reception was held for the newlyweds at the home of the bride's parents.

For the wedding the mother of the bride wore a lace and peau de soie seafoam green dress. The bridegroom's mother was attired in a beige lace dress.

The couple took a wedding trip to Carmel and southern California.

Susan Brothers Is Bride of Oregon Man

Susan Ann Brothers and Robert Harold Sheveland were joined as man and wife in nuptials held August 19.

The ceremony was performed in St. Isidore's Catholic Church in Danville by Rev. Julius M. Bensen.

The former Miss Brothers is the daughter of Mr. and Mrs. John M. Brothers of Danville.

Sheveland is the son of Mr. and Mrs. Harold N. Sheveland of Troutdale, Oregon.

After a wedding trip to Honolulu, Hawaii, the couple will reside in Portland, Oregon.

Susan was gowned in a candlelight silk organza over taffeta gown with a chapel train and alencon lace appliques.

A crystal and pearl crown held her elbow length silk illusion veil. Orchids, roses and stephanotis comprised the bridal bouquet.

Janet Brothers attended her sister as maid of honor. Joan McNamara was flower girl.

Both wore seafoam green dresses.

Roger Roelle of West Covina stood as best man and ushered with Michael Burkhartsmeier of Portland, Oregon.

A reception was held at the Claremont Hotel in Berkeley.

A royal blue crepe sheath dress was worn by the mother of the bride. A turquoise blue chiffon sheath was worn by the mother of the bridegroom.

M. H. Edminster To Claim Bride In Spring Rites

Mr. and Mrs. Reidar A. Nielsen, of San Francisco, have announced the engagement of their daughter, Arlene Elise, to Michael H. Edminster.

He is the son of Mr. and Mrs. D. C. Edminster of Walnut Creek.

Miss Nielsen is an alumna of the Abraham Lincoln High School in San Francisco.

She will complete her studies in elementary education at San Jose State College in February. Arlene is affiliated with Alpha Phi sorority.

Mike is a graduate of Los Lomas High School in Walnut Creek. He received his degree in business administration from San Jose State College last June.

He was commissioned as a second lieutenant in the Army July 28 at Fort Lewis Washington. He will soon report to Ft. Bliss, Texas, for officers basic artillery training.

Miss Zimmerman Weds August 19

Married in the Walnut Creek Presbyterian Church August 19 were Carol Lenore Zimmerman of Walnut Creek and William E. Flackus Jr. of Martinez.

The Rev. John Wilson of Newark officiated at the 8 p.m. double ring ceremony.

Carol is the daughter of Mr. and Mrs. Orvin K. Zimmerman of Casa Way, Walnut Creek.

Bill is the son of Mr. and Mrs. William E. Flackus Sr. of Arlington Way, Martinez.

For her marriage, the bride wore a gown of silk organza with chantilly lace appliques and lace border with a chapel train and silk illusion veil.

She carried a cascading bouquet of carnations, stephanotis and yellow rose buds and center white orchid.

Serving as maid of honor was Billie Hastie of San Francisco. Bridemaids were Jane Berry of Walnut Creek and Ann Erhart of San Jose.

Attendants wore crayon green silk chiffon over taffeta dresses.

Flower girl was Sue Vidal, cousin of the bride.

Bob Flackus stood with his brother as best man. Seating the guests were Larry Zimmermn, bride's brother, Sanford Williams, bridegroom's cousin of Long Beach and Bob and Jack Sowers of Martinez.

Ted Williams, Long Beach, a cousin of the groom, served as ring bearer.

Following the ceremony the couple received guests in the church fellowship hall. A yellow and white decor was employed.

After their wedding trip to southern California, the newlyweds will reside in Chico where Bill will be a senior at Chico State College and Carol will be teaching in elementary school.

Mrs. Flackus, the bridegroom's mother, chose a light pink lace sheath with dark pink accessories.

The bride's mother wore a light tourquoise embroidered silk organza over taffeta sheath with dark turquoise accessories.

Carol graduated from Los Lomas High School in 1957. She was a life member of the California Scholarship Federation.

She graduated with honors from Diablo Valley College and is a life member of Alpha Gamma Sigma, junior college honor society.

A magna cum laude graduate of Chico State College, she is a member of Phi Beta Kappa.

WHITE GLADIOLI and stock arrangements decorated the Walnut Creek Presbyterian Church for the August 19 candlelight wedding of Carol Lenore Zimmerman of Walnut Creek and William E. Flackus Jr., of Martinez. Enhancing the church decor were white satin bows marking the pews.

SYLVIA LEONE Cockerton became the bride of Raymond John Mansfield in August 19 rites held at St. Mary's Catholic Church in Walnut Creek. They will reside in Walnut Creek. Photo by Ted Gurney.

AN AUGUST bride, the former Susan Ann Brothers of Danville was married to Robert Harold Sheveland of Oregon in a ceremony performed in St. Isidore's Catholic Church in Danville. Ted Gurney photo.

A SPRING wedding is being planned by Michael Edminster of Walnut Creek and Arlene Nielsen of San Francisco. Edminster will report to Texas for officers training in mid September.

MARRIED August 12 in Walnut Creek, newlyweds Mr. and Mrs. Richard Alford greet guests at their wedding reception at the Walnut Creek home of the bride's parents, Mr. and Mrs. Robert T. McCarthy. Ted Gurney Photo.

no more snitching from mom!

ask for miss hanes

your own smart seamless in twenty denier nylon!

plenty sheer for dates.

plenty strong for school.

$1.35

Come In For Your Free Acalanes High School Book Cover!

In Lafiesta Square Lafayette 969-971 Moraga Road

Benedicts

YOUR FINE STORE AT HOME

Regular $15.00 Creme Oil Permanent Wave

ON SALE $8.95

Slightly Highter By Our Men Stylists

Open Thur. Eves.

Henri's Hairstyling

Phone 284-7161

3633 MT. DIABLO BLVD.

FREE PARKING

SOIL FROM FAR AWAY PLACES? HAVE IT CLEANED LOCALLY & EXPERTLY

Gaston

A REAL FRENCH FRENCH DRY CLEANER

4 HOUR SERVICE

Atlantic 3-3316

965 MORAGA ROAD

LAFAYETTE

IF YOU are a lion it isn't safe, for the Pandora branch of Children's Hospital is taking a safari deep in the "jungles" of Orinda. The "elephant" rifles, pith helmets, hunting knife, tika torch and four determined members of the hunting "party" are from the left, Mesdames: Leland Nelson, chairman; Jack Pedder, president; Charles Rockwell and Kenneth R. Hoffman. Photo by Lee Taylor.

Women in The Sun

FRIDAY, SEPTEMBER 1, 1961

Larks Accent Pacific Theme at Fashion Show

"Pacific Parade" will be the theme for the luncheon and fashion show to be held by the Lafayette Larks at Goodman's Jack London Square, September 13.

Fashions will be shown by H. Liebes and Company. Japanese parasols and fans will decorate each table, accenting the Pacific theme.

During the cocktail hour beginning at 11 o'clock, there will be a special showing of holiday and Oriental inspired clothes from the Royal Polynesian in Walnut Creek.

Gordon Heche's orchestra will furnish the music.

Guest models from other units include the Mesdames Thomas VanVoorhis, Swallow Unit; Harold E. Vincent and Robert Patrick, Flicker Unit; Raymond Mason, Linnet Unit; Warren Newfield, Ralph S. Grayham, Edward Wilson, Quail Unit; C. Wadsworth White, Mary Doyle Unit; Gerald V. Ball, Towhee; Gil Meacham, Glenn Hixson, Hummingbird.

Mrs. Paul Kapei, general chairman and Mrs. Sherman Sibley, co-chairman, will be assisted by Mrs. R. D. Wootten, decorations; Mrs. R. E. Stevens, table favors; Mrs. George Haber, prizes; Mrs. Jack Snelgrove, program; Mrs. Harley Cook, tickets; Mrs. Andrew Kritscher and William Banks, models and Mrs. Ken Alexander, publicity.

Modeling for the Larks will be the Mesdames Ken Alexander, Harry Young, Jack Newby, H. R. Packard, Guy Woodman, Charles Franklin and A. N. Warburton.

All proceeds go to the Mt. Diablo Therapy Center.

A HAWAIIAN Luau is in store for members and guests of the Diablo Valley Hadassah. Posing with some of the decor are Mesdames A. Babin, J. Abramovitz, Mary Lund. Photo by Lee Taylor.

25th Year Begins for Lafayette Women's Club

The Lafayette Women's Club, a member of the California Federation of Women's Clubs, will begin its 25th year of activities September 5, with a regular meeting at the Lafayette Veterans' Memorial Building at 1 p.m.

Mrs. Don Blackwood, newly elected president, will preside.

Vice-president and program chairman, Mrs. Charles E. Grant, has arranged for a film, "Wildflowers of the West," to be shown.

Margo Gildea, representing the producers of the film will act as commentator.

Using time-lapse photography, made popular by Walt Disney nature films, the wild flower movie produces fascinating glimpses of the growth and "movement" of many of the exotic blooms that brighten our western landscape.

Hospitality chairman, Mrs. Lee A. Frank, and her committee will serve tea following the entertainment.

Mrs. Blackwood has appointed the following members to assist her.

They are Mesdames Chas. E. Grant, first vice-president; R. M. McNairy, second vice-president; Ernest Heckler, secretary; Ray A. Farley, corresponding secretary; Mervyn E. Wall, treasurer.

Also, A. C. Hammon, auditor; Fred T. Hawkesworth, art appreciation; Miss Margaret Miller, arts and crafts; Marie Hogarty, books; Donn R. Court, cards; Harry H. Hindeman, garden; J. Denman, historian; Lee A. Frank, hospitality; W. E. Danforth, house chairman;

And, Bernard Van Horne, literary; Mark J. Schroeder, membership; Charles E. Keathley; parliamentarian; Charles E. Grant, program; Clayton J. Herman, publicity; Walter C. Meyer, telephone; George Oppie, ways and means; Niell C. Cornwall, yearbook editor.

Goodwins Visit

Mr. and Mrs. Robert Miller Goodwin (Alicia Orcutt), who make their home in Lafayette, are spending a few days with her mother, Mrs. Charles Schultz and Mrs. Schultz in Pebble Beach.

The Goodwins will leave their three children, Robert Jr., John and Laura, with the Schultzs while they vacation at Ojai.

LAFAYETTE LARKS plan a festive luau soon. Contemplating the long awaited event, Mrs. Terry B. Young, Mrs. William Banks, with umbrella and Mrs. Paul Kapei, with fan, enthusiastically discuss plans for the luau. Photo by Lee Taylor.

Daytime Fashions Modeled At Terrace Tearoom

Daytime designer fashions will be modeled at the Therapy center Terrace, 1475 East Newell Avenue, Walnut Creek, September 11 at noon and at 1 p.m.

The "Fashion Flair" in Danville will be displaying its latest fall styles during the luncheon hour.

This show will be the first in a series of fashion shows to be held every Monday during the fall and winter.

Models for "Fashion Flair" include the Mesdames Robert Richard, Vern Ryan and Ridgeway Woodburn, all of Danville.

Jean Ader and Etherl Baker, co-owners of "Fashion Flair," will select the styles to be displayed.

The show will be coordinated by Mrs. Donald F. Smith, Cardinal Unit, of Lafayette and Mrs. Robert Ramelli, Flicker Unit, of Walnut Creek.

The Victorian-style tearoom, which is run by over 400 women who comprise the 17 units of the Mt. Diablo Therapy Center, is open daily, except Sunday, for coffee from 10 a.m. and luncheon from noon until 2 p.m.

In addition to the special luncheon featuring homemade casseroles, salads and desserts, facilities are available at the terrace for bridge parties and meetings until 4 p.m.

Luncheon meetings have been planned by the Ygnacio Valley Women's Club, September 15 and Pi Lambda Theta, honorary educational society, September 16.

Luncheon reservations at the terrace may be obtained by calling YE 5-0121. All proceeds from the Therapy Center Terrace are used to benefit the rehabilitaiton program of the Mt. Diablo Therapy Center.

Lawyer's Wives Honor Teens, Husbands

Lawyers' wives will gather at the San Ramon ranch home of the C. Wadsworth Whites September 9.

The Lawyers' Wives of the East Bay will hold their fifth annual summer swim party on that date. Husbands and teens will be honored guests.

An Italian style buffet dinner will be served at 6 p.m.

Preparations for the festive party are being made by local mesdames: Samuel H. Wagener, Lafayette; Nathan G. Gray, Orinda; Edward Merrill, Alamo; Sidney J. Goldman, Danville and C. Wadsworth White.

Tau Nus Install President

Mrs. Arthur Brittain was installed as the new president of Tau Nu chapter of Beta Sigma Phi at a recent special meeting called at the home of Mrs. Charles Erickson in Walnut Creek.

Mrs. Erickson, the retiring president, will be moving to the Lake Tahoe area soon.

Mrs. Brittain made several new appointments.

Mrs. Jimmy Housley will be the ways and means chairman; Mrs. Don Williams, social chairman, and Mrs. Charles O'Bryan, parliamentarian.

Mrs. Emmitt Laidlaw was named chairman of the chapter-sponsored booth at the Walnut Festival.

Mrs. Williams announced that the annual barbecue and swim party in honor of rushees will be held at the Walnut Creek home of Mrs. Laidlaw September 9.

Other members attending were the Mesdames John Evoniuk, Garth Duncan, Leonard Long, Dale Matson and Robert Massone.

Hospital Thrift Shop Features School Clothes

A wide selection of back-to-school clothes now awaits you at the John Muir Memorial Hospital Thrift Shop, 3437 Mt. Diablo Blvd., Lafayette.

Next-to-new girls' apparel including dresses, blouse, skirts, sweaters, jackets and coats will be featured this week.

In addition snow suits, boys' jackets and shirts will also be available at attractive prices.

"**OUR SUPPLY** of school clothes is good," said Mrs. Bruce Lee, chairman of the thrift shop, "and we suggest that you come in now so that you may have the style and size of your choice.

"We hope that our thrift shop will be your first stop on the way to school. The store is air- conditioned so you may shop in comfort," Mrs. Lee added.

Also for sale this week are two fur jackets and a particularly nice girl's fur-trimmed tweed coat.

Any "treasures" about the house, particularly jewelry, household items and bric-a-brac in good salable condition will be appreciated.

shop mon. and fri. till 9

Goldman's walnut creek broadway center

these shoes ring the bell on campus! full of fashion and comfortable, you'll want several pair. A. comes in black, green and cocoa. B. is in black only and C. in black and cocoa.

Goldman's walnut creek broadway center

clearance

Dresses reduced values to **16.95**

7.

FORMALS values to 39.95 . . **$9** Better priced dress and casual coats. Reg. **59.95** to **89.95** . . . while they last

28.

Better suits, famous makers. were **69.95** and **125.95**

48.

Vanity Fair nylon slip . . . orig. to **$6.95**

3.95

Girls' dresses reduced to clear orig. to **9.98**

4.88

All Sales Final

sorry, no mail or phone orders

Goldman's

big sweater and skirt sale!

7.99 each

back to school "go-togethers" . . .priced so low you'll want several. . . fur blend slipons and cardigans . . . dyed to match skirts . . . many styles in brilliant colors . . . asian turquoise, monaco red, italian cerise, china blue, singapore green, black, white and others. outstanding values to 12.95 . . . sizes 36-40, 8-16 . . . use our lay-away plan if you wish.

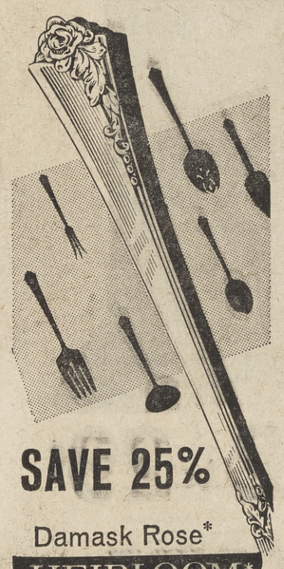

SAVE 25%

Damask Rose*

HEIRLOOM* Sterling

SERVING PIECES

For a limited time we are able to offer you these lovely and useful serving pieces at genuine savings. So hurry in and select yours now. Serve with these lovely serving pieces tonight!

EXAMPLES OF SAVINGS:	Reg.	SALE
Lemon Fork	$5.00	$3.75
Sugar Spoon	5.00	3.75
Butter Knife	7.50	5.62
Table Spoon	11.00	8.25
Table Spoon, pcd.	11.00	8.25
Cold Meat Fork	13.50	10.12
Gravy Ladle	13.50	10.12

Also 25% savings on Damask Rose place settings and open stock pieces.

*Trade-marks Oneida Ltd. prices incl. Fed. Tax

ACCOUNTS INVITED
No Interest or Carrying Charges

Rinehart's jewelry cameras & gifts OF WALNUT CREEK 1682 MAIN STREET YELLOWSTONE 6-2798

SAFEWAY

GET

STOCK UP FOR THE WEEKEND...

Large Eggs GRADE AA Cream O' The Crop—Dozen **49¢**

Coffee Folger's, Vacuum Pack—1-lb. Can 2-lb. Can . . . 98c **49¢**

Orange Juice Scotch Treat Frozen 6-oz. Can **5 for 89¢**

Margarine Coldbrook, Cubes 1-lb. Carton **12¢**

Hot Dog Buns or HAMBURGER
Mrs. Wright's Package of 8 Each **29¢**

Angel Food Cake
Mrs. Wright's—11-oz. Size
Each 35c or **3 for $1**

Ice Cream-Sherbet
LUCERNE—*Delicious Vanilla Ice Cream and Orange Sherbet Combined*
½ GALLON **49¢**

LIQUOR SPECIALS AT YOUR LAFAYETTE SAFEWAY ONLY

BOURBON	Old Calhoun—86 Proof CASE 42.00	5th	3.59
SCOTCH	Tartan Royal—86.8 Proof CASE 57.50	5th	4.99
SCOTCH	McNairs—86 Proof CASE 53.90	5th	4.79
GIN	Stanton's—80 Proof CASE 31.95	5th	2.69
GIN	Stanton's—90 Proof CASE 34.95	5th	2.98
VODKA	Kavalana—80 Proof CASE 31.95	5th	2.69

Dairy Food Favorites

Cottage Cheese Lucerne—Pint Carton (Quart Carton 57c) **29c**

Lucerne Butter Grade AA, Cubes 1-lb. Carton **69c**

APPLE PIE Morton's—Frozen—8-Inch (22-oz.) Each **29¢**

Lemonade Scotch Treat—Frozen—6-oz. Can **10¢**

Lucerne Potato Salad
Pint Carton **29¢** Quart Carton **57¢**

SAVE 5¢ ON CHEESE...

5c off on any of the following random weight packages of Safeway Brand Cheese: Mild Cheddar, Monterey, Sharp, Longhorn, Burger Slices, Kumin-Ost, Extra-Sharp, Mozzarella, Romano, Dry Monterey, Sharp Club, Swiss or Imported Danish Bleu . . . Your Choice
SLICED, CHUNK or LOAF

Sliced Cheese Dutch Mill, American, Pimento or Swiss 8-oz. Package **3 for $1**

Miss Wisconsin Cheddar Shredded or Pizza 4-oz. Package **3 for $1**

Brown Derby Beer No Deposit Bottles Quart Bottle **3 for $1**

Cragmont Sodas Buy 10 Cans and Get One Can Free—12-oz. Can **11 for 99¢**

Brown Derby BEER
HALF CASE (12 Cans) . . $1.57
FULL CASE (24 Cans) . . $2.99
12-oz. Can **6 for 79¢**

U.S. No. 1 POTATOES

Famous Waldorf Pack, Idaho "Gems"

. . . SEE WHAT YOU BUY! . . . **25** Lb. Plio Bag **99¢**

. . . ANOTHER FAMOUS WALDORF PACK FAVORITE . . .

Yellow Onions U. S. No. 1 "BEST" For Seasoning! **4** Lb. Plio Bag **19¢**

Freestone Peaches Sweet—Full-Flavored . . . Great With Lucerne Ice Cream! **2 Lbs. 29¢**

Bartlett Pears Choice, Mountain-Grown Fruit . . . Lake County's Finest! **3 Lbs. 49¢**

Large Tomatoes Choice San Diego "Stems" "Best" For Flavor! **2 Lbs. 29¢**

Kentucky Wonder Beans Fresh and Stringless **2 Lbs. 39¢**

Crisp Green Celery Clean Green Stalks—Each **19¢**

Radishes & Green Onions Fresh Full Bunches—Each **3 for 19¢**

Green Peppers For Seasoning, Salads or Stuffing! **2 Lbs. 19¢**

Watermelons Deep Red Cutters—Family Size—Each **49¢**

GOLDEN-RIPE BANANAS

CHOICE, CENTRAL-AMERICAN FRUIT . . . BEST FOR FLAVOR!

3 Lbs. 25¢

BLUE CHIP STAMPS Given On All Garden Center Purchases!

WE GIVE BLUE CHIP

*** FERTILIZERS AND SOIL CONDITIONERS**
OUR OWN "PEAT" (2 Cu. Ft.) Reg. $1 . . . NITRO MANURE (50-lb. Bag) Reg. $1 . . .
Easy-Green STEER MANURE (2 Cu. Ft.) Reg. $1 . . . MIX 'EM or MATCH 'EM!
WHILE QUANTITIES LAST! . . . 79c Each or **3 for $2.25**

** Nursery Items Available Only at Lafayette Safeway Garden Center*
3540 MT. DIABLO BOULEVARD

SET!

SAFEWAY

AND ALSO FOR HOLIDAY FUN!

SHOP EARLY...
YOUR SAFEWAY STORE WILL BE
CLOSED MONDAY. LABOR DAY!
PRICES EFFECTIVE WED. THRU SAT., AUGUST 30, 31, SEPTEMBER 1, 2, IN
Lafayette, Rheem Center, Orinda, Walnut Creek, Danville, San Ramon, Pleasant Hill, Concord, Martinez
Right to limit reserved.

CHARCOAL Real Oak **10 Lb. Bag 89¢**

LIGHTER Charcoal Lighter Fluid Wizard Quart Can **59¢**

Charcoal Briquets Ozark Hickory **10-LB. BAG 59¢**

Strawberries Bel-air, Frozen, Sliced 10-oz. Package **5 for 89¢**

Lunch Meat Dubuque Temt—12-oz. Can **2 for 69¢**

Fruit Drink Lalani—Pineapple-Grapefruit 46-oz. Can **4 for 89¢**

CHECK THESE VALUES...

Grape Juice	Tea Garden—24-oz. Bottle	3 for $1
Whole Apricots	Sundown, Unpeeled No. 2½ Can	5 for $1
Chili Hotdog Sauce	Gebhardts 10½-oz. Can	4 for 89¢
Brisling Sardines	Tiny Tots 3¼-oz. Can	3 for $1
Pizza Mix	Betty Crocker—14¾-oz. Pkg.	2 for 89¢
Graham Crackers	Busy Baker 1-lb. Package	2 for 69¢
Dinner Napkins	Zee, Assorted Colors Package of 70	2 for 35¢
Black Pepper	Crown Colony 46-oz. CAN	39c
Instant Coffee	Sanka—5-oz. Jar	98¢
Pard Dog Food	No. 1 Can	6 for 89¢
Pork & Beans	Morton House, Oven Baked 16½-oz. Can	4 for $1

GREEN BEANS Highway, Cut—16-oz. Can **3 for 49¢**

SANDWICH SPREAD Nu Made—24-oz. Glass **53¢**

COOKIES BUSY BAKER Oatmeal, Sugar, Coconut—Lb. Pkg. **2 for 69¢**

MARSHMALLOWS Roxbury, Fluff-i-est—1-lb. Pkg. **2 for 49¢**

SNACK CRACKERS Busy Baker—1-lb. Package **3 for $1**

"ALL" DETERGENT Condensed—3-lb. Package **59¢**

OLIVES AND PICKLES...

Ripe Olives	Town House, Standard 9-oz. Can	5 for $1
Pitted Olives	Town House, Standard 7-oz. Can	4 for $1
Cucumber Chips	Zippy 16-oz. Glass	2 for 45¢
Cucumber Chips	Zippy—56-oz. Glass	79¢
Dill Pickles	Zippy, Whole Kosher Style 22-oz. Glass	35¢
Dill Pickles	Zippy, Whole Kosher Style 56-oz. Glass	69¢
Green Olives	Stuffed, Empress, Pimento, Manzanilla—5-oz. Glass	39¢
Plain Green Olives	Empress, Queen 7¼-oz. Glass	39¢

Budget Meal Faovrites...

Skinless Franks	Safeway, Swift or Dubuque Brands. Your Choice... 1-lb. Package	49¢
Barbecue Franks	Plump, Juicy and Flavorful—Lb.	45¢
Garlic Franks	Vacuum Packed—Extra Fancy—Lb.	69¢
Ground Beef	Fresh—Lean, Fine Grind—Consistently Dependable—Lb.	45¢
Ground Chuck	Fresh—Lean, U.S.D.A. "Choice" Grade Beef Chuck—Lb.	69¢
Ground Round	Fresh—U.S.D.A. "Choice" Grade Beef Round—Lb.	89¢

Manor House **CUT-UP FRYERS** *Always Best!*

Now is the time to enjoy those famous Manor House Frying Chickens...
Govt. Grade A—Govt. Inspected

CUT-UP OR SPLIT
YOUR CHOICE
POUND
29¢

MANOR HOUSE CHICKEN PARTS... BEST

DRUMSTICKS Lb. **55¢** • **WINGS** Lb. **29¢** • **THIGHS** Lb. **69¢** • **BREASTS** Lb. **69¢**

Top Sirloin Steaks BONELESS, U.S.D.A. "Choice" Beef Aged To Perfection—Trimmed For Best Value—Lb. **$1.49**

New York Steaks BONELESS, U.S.D.A. "Choice" Beef (Often Called Boneless Club Steak)—Lb. **$1.69**

SLICED TURKEY Volk's Brand—Vacuum Packed 3-oz. Package **49¢**

ITALIAN SALAMI Sliced—Vacuum Packed (6-oz. Pkg. 65c) 3-oz. Pkg. **35¢**

PEPI'S PIZZAS Cheese, Tomato, Mushroom (28-oz. Pkg. $1.29) 12-oz. Size **59¢**

SMOKED CHIPPED BEEF OR HAM Safeway—3½-oz. Pkg. (Regular Price 39c) **3 for $1**

DUBUQUE CANNED
PICNICS
BONELESS, COOKED & SMOKED!
4¾-lb. Each **$2.98** 3-lb. Can **$1.98**

SAFEWAY

* **Choice, Well-Shaped OLEANDER PLANTS** GALLON CAN SIZE
IN BUD OR BLOOM...
Yellow, White, Red, Pink or Salmon ... THEY LOVE THE HEAT!... NEED LITTLE WATER!... FLOWERS THROUGH THE SUMMER!... **Reg. 87c... Each** **77¢**

* **CIRO'S CHARCOAL BRIQUETS...**
JUST IN TIME FOR LABOR DAY BARBECUES!...
WHILE THEY LAST!... REGULAR PRICE 69c... **10 Lb. Bag 39¢**

Your Garden

Trim Your Street With Trees Say Nurserymen

There's a world of difference between the right and wrong way to trim a street with trees.

It's wrong, of course, for each resident to plant his own choice of tree. Uniformity is essential. But it's just as wrong to organize a community effort and then plant a poor choice.

Taking first things first, you or your neighbor or somebody down the block will have to get things started. You'll find some neighbors who couldn't care less whether they have trees or not, but most of them are willing to go along if you and others will do the work.

ONCE IT'S agreed to promote a street planting, check with the city street department and determine what regulations govern such a project. In many California towns, some assistance in the actual planting might be forthcoming from the street department.

Next comes the matter of what to plant, and here a member of the California Association of Nurserymen will advise you. Barring certain restrictions in some incorporated areas, your choice is wide—and wide open to possible error unless you seek professional advice.

You must beware, for instance, such trees as will need frequent pruning to keep them in bounds at maturity, or those that will buckle a sidewalk with their tangle of roots, or those that cast down an excessive litter of debris underneath.

THESE ARE all traps that a CAN member can steer you clear of. So don't plant now without advice and then be sorry later.

Consideration should be given, also, to the possible planting of deciduous flowering trees—flowering Japanese plums, flowering Japanese cherries and the liwe.

READ SUN WANT-ADS FOR THE BEST RESULTS

Nine Local Girls Take 4-H Awards

Thirteen 4-H girls from Contra Costa received special awards on their clothing exhibit at the California State Fair.

Local recipients include: Peggy Johnson, Kim Welshons, Danville; Jean Althaus, Regina Heese, Pleasant Hill; Christine Lind, Peggy Hjersman, Cammy Kruse, Mary Gill, Everal and Marilyn Elke, Lafayette.

These girls competed against 1074 in the state according to Ann Pleasant, 4-H Home Advisor.

Clothing of these and other 4-H girls in the state will be on display in the Women's Building at the State Fair, August 30-September 10.

PH Marine Is Now in School

Serving aboard the attack aircraft carrier USS Hancock, undergoing overhaul at the Puget Sound Naval Shipyard, Bremerton, Washington, is Marine Pfc. James W. Jordan, son of James W. Jordan of 142 Greenwood Circle, Pleasant Hill.

While the Hancock is receiving a $4 million face-lifting, her crew is being trained at nearby service schools, by training courses, lectures and films.

The attack carrier will be equipped with improved aircraft catapults, arresting gear and a new type flight deck planking made of plywood. Its flight deck also is to remodeled for safer and more mobile operations.

Reschert Sees Big Celebration

Returning to San Diego aboard the destroyer USS Bausell, July 29, after a two-day visit to join Vancouver's (British Columbia), 75th birthday celebrations was Frederick A. Reschert, sonarman seaman, U.S. Navy, son of Mrs. Carl Reschert of 39 Hanson Lane, Walnut Creek.

Need an Extra Day to Shop? Check This Guide for

SUNDAY SHOPPING

Building Materials • Sun. 9-12
Garden Supplies—Feed and Fuel
DIAMOND K SUPPLY
Mt. Diablo Blv., Lafayette AT 4-4477
Paint - Hardware - Garden Equipment

Equipment Rentals • Sun. 9-12
LAFAYETTE RENTAL AND HARDWARE
3697 Mt. Diablo Blvd. AT 4-4438

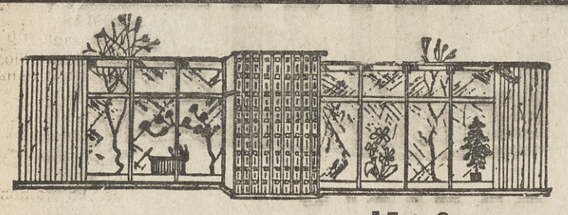

SAVE!
ON FINE GARDEN AND YARD SUPPIES

80 LB. PELLETED 10-6-4 FERTILIZER
Buy 2 Sacks at reg. $5.98 each.
Get a fertilizer spreader for only $1.00
or Buy 3 Sacks and get a spreader FREE

Ext. Spec. LARGE SELECTION 1 GAL. SHRUBS 49c ea.

SPECIAL! 1st qual. LATEX RUB. BASE PAINT only 3.98 Gal.

ALASKA FISH EMULSION
Reg. $4.95 Gal.
EXTRA SPECIAL INCLUDING $7.95 APPLICATOR
BOTH FOR $2.95

Open 9 to 8 Monday thru Saturday—Open Sunday 9 to 4
PLEASANT HILL NURSERY
P•H GARDEN CENTER
1531 Oak Park Blvd. (Corner Oak Park and Contra Costa Hwy.)
2 Miles North of Walnut Creek

YOUR SAFEWAY GARDEN CENTER IS LOCATED AT
3540 MT. DIABLO BLVD. at Orchard in LAFAYETTE

OLEANDERS
Yellow • White • Red • Pink • Salmon
THEY LOVE THE HEAT!... NEED LITTLE WATER!...
FLOWERS THROUGH THE SUMMER!
CHOICE, WELL-SHAPED PLANTS
Reg. 87c... GALLON CAN SIZE —ONLY 77¢

Now In Bud or Bloom!

Fertilizers & Soil Conditioners
Just in time for preparing your ground for Fall planting or for mulching your plants!
OUR OWN "PEAT" (2 Cu. Ft.) . . REG. $1.00
A proven natural organic soil conditioner
"NITRO" MANURE (50-lb. Bag) . . REG. $1.00
All organic, composted, pasteurized—Weed-free
Will not burn—Ground and Screened!
Easy-Green STEER MANURE (2 Cu. Ft.) Reg. $1.00
Guaranteed weed-free! It's aged for your assurance it will not burn!
MIX 'EM! or MATCH 'EM! WHILE QUANTITIES LAST! 79c EACH... 3 for $2.25

BLUE CHIP STAMPS
Given on all Garden Center Purchases!

CIRO'S CHARCOAL BRIQUETS
JUST IN TIME FOR LABOR DAY BARBECUES!
WHILE THEY LAST! REGULAR PRICE 69c... 10 Lb. Bag 39¢

GARDEN CENTER HOURS:
9 a.m. to 8 p.m. THURS. and FRI.
9 a.m. to 6 p.m. ALL OTHER DAYS
These Specials Offered Through Wednesday, September 6

SAFEWAY

The BIGGEST **POOL** BARGAIN EVER OFFERED IN NORTHERN CALIFORNIA!.....

Suncraft POOLS

5% BANK TERMS
• 100% Financing
• 5 Years to Pay
• No Money Down

AN UNBEATABLE PAIR . . .
QUALITY AND ECONOMY

A swimming pool is an important addition to your home. A quality pool properly designed and planned to become an integral part of the overall landscape will never lose its original value. Suncraft, a symbol of quality, integrity and fine craftsmanship is your assurance of complete satisfaction through quality control, construction know how, the finest materials plus the best of customer relations.
Suncraft pools, with their enviable reputation, offers you landscape consultation and custom pool design to fit your personal desires at no additional cost.

CRAFTSMANSHIP
INTEGRITY
SERVICE

SIZE FOR SIZE
QUALITY FOR QUALITY
FEATURE FOR FEATURE
NOBODY
(BUT NOBODY)
CAN BUILD A BETTER
POOL FOR LESS---
UNLESS IT'S LESS POOL

Suncraft ENGINEERING INC
Quality is Our Most Important Product
2955 N. MAIN ST. • WALNUT CREEK • Phone YE 4-8018 or YE 4-8238
ACROSS FROM NEW LUCKY STORE FOR FREE YARD LAYOUT

-Sun Sports-

FRIDAY, SEPTEMBER 1, 1961

Local Preps Begin Grid Drills

JUST TWO MORE WEEKS—Acalanes football coach Buzz Williams (right) and assistant Ron Sterney (second from left) were plenty busy Monday handing out football equipment to varsity hopefuls. Here, Fred Kritsher (left) and Dick VonLobenSels are checked for helmet size. The high school season opens in just two weeks. Sun photo by Bob Rush.

Season Opens Sept. 15 For Area High Schools

By GEORGE COLBURN
Sports Editor

King Football is here again.

For hundreds of local boys trying to make the high school varsity, junior varsity or freshman football team, the relaxation of the summer months is just a faint memory. Varsity coaches have just three short weeks to shape up their teams for opening games.

Practice sessions started this week at the high schools and the opening games will be played two weeks from tonight.

Acalanes, defending co-champion of the Foothill League, will open at home at 8 p.m. Friday, September 15, against Clayton Valley of the neighboring Contra Costa division of the Diablo Valley league.

The first three weeks will see many non-league battles between teams of the two local leagues.

League play in the Foothill loop begins October 13.

In the Contra Costa division, league play begins October 6.

Del Valle gets its first taste of varsity football competition this fall as does College Park.

The Walnut Creek school will play a small school, non-league schedule this year rather than competing in the Foothill schedule.

College Park, with its first senior class, will enter right into the wars of the CCD with no varsity preping.

Las Lomas opens its schedule at home on the 15th against Pleasant Hill.

Miramonte does not open its season until September 22 which might be a scheduling break for the Matadors.

It gives the team an extra week to prepare for the upcoming season.

The other Foothill teams have an open date on October 6, prior to opening league play a week later.

The Foothill teams play eight games while the CCD teams have a nine-game schedule.

Del Valle travels to Cloverdale on the 15th to open its season.

The Trojans play four home games, two at Acalanes and two at Las Lomas. The first "home game" is at Acalanes on September 22 against Albany.

College Park is without a field this year and has only two "home games" scheduled. They will be played at the Pleasant Hill High School field.

Here are the football schedules for the six area high schools. (All games are at 8 p.m. unless otherwise noted).

ACALANES
September 15 Clayton Valley.
September 22 at Pleasant Hill.
September 29 at Mt. Diablo.
October 6 open.
October 13 at Las Lomas.*
October 20 at Miramonte.*
October 27 at San Ramon.*
November 3 Alhambra.*
November 10 Piedmont.*

LAS LOMAS
September 15 Pleasant Hill.
September 22 at Mt. Diablo.
September 29 Clayton Valley.
October 6 open.
October 13 Acalanes.*
October 20 at Piedmont.*
October 27 at Alhambra.*
November 3 Miramonte.*
November 10 at San Ramon.*

MIRAMONTE
September 15 open.
September 22 Pacifica (3:30 p.m.)
September 29 Albany (3:30 p.m.)
October 6 at Vallejo.
October 13 San Ramon (3:30 p.m.)*
October 20 at Acalanes.*
October 27 Piedmont (3:30 p.m.)*
November 3 at Las Lomas.*
November 10 at Alhambra.*

PLEASANT HILL
September 15 at Las Lomas.
September 22 Acalanes.
September 29 Piedmont.
October 6 at Antioch*
October 13 Pacifica.*
October 20 Clayton Valley.*
October 27 at Pittsburg.*
November 3 open.
November 10 at College Park (at Pleasant Hill)*
November 17 Mt. Diablo.*

COLLEGE PARK
September 15 at Santa Rosa.
September 22 at Alhambra.
September 29 at San Ramon.
October 6 at Mt. Diablo.*
October 13 at Antioch.*
October 20 at Pacifica (Mt. Diablo field)*
October 27 Clayton Valley (at Pleasant Hill)*
November 3 at Pittsburg.*
November 10 Pleasant Hill (at Pleasant Hill)*

DEL VALLE
September 15 at Cloverdale.
September 22 Albany (at Acalanes)
September 29 Armijo of Fairfield (at Acalanes)
October 6 at San Rafael Military Academy (3 p.m.)
October 13 open.
October 20 Pittsburg JV's (at Las Lomas)
October 27 Junipero Memorial of Santa Cruz (at Las Lomas)
November 4 at St. Elizabeth's of Oakland (1:30 p.m.)
November 10 at Terra Linda (San Rafael, 3:30 p.m.)

(*Denotes league games)

Donna Breaks World Mark As U.S. Swimmers Win

Donna deVarona, Lafayette's 14-year-old swimming sensation, continued her record-shattering performances in Europe by breaking the world mark in the 440-yard individual medley last weekend in Blackpool, England.

Her time of 5:37.9 was 2.3 seconds better than the world record.

The previous week in Holland, she set a European record for the 400-meter individual medley event with a time of 5:34.5 after breaking her own world record two weeks ago in the AAU U.S. championships.

Miss deVarona picked up another first in the meet between the U.S. team and an elite European team.

She won the 100-yard backstroke last Friday with a time of 1:16.3.

DONNA also was a member of the winning 440-yard medley relay team that is undefeated on the European tour.

Donna teamed with Chris von Saltza, Jen Ann Dellowamp and Becky Collins to easily defeat the European team.

Their combined time was 4:52.3.

The European team's time was 4:59.1.

The United States team won the two-day meet, 90-74.

Miss Collins also established a world record in the meet.

The 17-year-old swimmer from Indianapolis bettered her own listed world mark for the 220-yard butterfly with a time of 2:33.6.

SHE SET the previous mark of 2:37 two years ago.

Like Donna, Becky set a world mark in the metrical event in the AAU championships.

Her time in the 200-meter butterfly was 2:32.8. The distance comes to 219 yards.

The U.S. team jumped off to a 47-35 lead on the first day as the European team scored just one victory.

A week prior, a crack Dutch team upset the Americans in their first European meet, winning eight of 13 events.

FIVE members of the team were stricken with enteritis and ordered to bed shortly before the meet began Friday evening.

Their illness forced wholesale switches in assignments for the opening night.

Caroline Wood of Portland recovered in time to win the 110-yard butterfly event on Saturday, however.

Miss von Saltza of Santa Clara anchored the winning 440-yard medley relay team and won the 110-yard freestyle event.

Larkey Lane Swim Team Sweeps to Diablo Title

Larkey Lane Swim Club, the host club, edged defending champion Pleasant Hill Aquatics Club in the Diablo Valley Swim League championship meet last Sunday.

Larkey Lane finished with 192 points, while Pleasant Hill finished with 169 points in the four-team meet.

The Pleasant Hill team had held the championship for three years.

Las Juntas was third with 154½ points, while San Miguel came in fourth with 73½ points.

The Larkey Lane team gained its margin of victory by winning seven of nine relay events.

THE HOST club set three records and tied another in the individual events.

In the six and under age group, Ricky Smith won two events, tying one meet record and setting another.

His time of 15.2 in the freestyle event tied the old mark and he broke the existing record with a time of 18.7 in the backstroke.

Kitty Stenson set a new record of 27.5 for the freestyle for girls 13-15.

Glen Graham won two events in the 15-18 age group.

He set a new record in the individual medley with a time of 1:02.4.

Other individual Larkey winners were Dave Osmundson, Keith McKay, Bruce Fortnerose and Hazel Osmundson.

four records in the relay events.

Bob Crawford, Jim Woodhead, Glen Graham and Dick Miller won the 100-yard medley for boys 13-15 with a record-setting time of 54.3.

In the 7-8 age group, Doug Smith, Kelly Pine, Jeff Corcoran and Bernie Stenson set a new mark in the 100-yard freestyle with a time of 1:09.7.

Linda Kitts, Sue Cifranic, Hazel Osmundson and Kitty Stenson combined for a record-breaking time of 2:06.4 in the 200-yard freestyle for girls 13-18.

In the 9-12 age group, Laura Fuqua, Pennie Smyth, Betsy Burns and Peggy Stenson also set a new record. Their combined time of 1:01.6 bettered the old mark for the 100-yard freestyle event.

In the boys' 9-12 group, Frank Dillon, Bruce Fontenrose, Jim Stenson and Dave Osmundson combined for victory in the 100-yard medley.

The 100-yard medley for girls 13-15 was won by Hazel Osmundson, Linda Kitts, Kitty Stenson and Sue Cifranic.

Another relay winner was the 7-8 girls 'team of Kim Harrington, Patsy Stenson, Mary Dillon and Jess White.

San Miguel Dumps Post Office, 2-1, In WC Softball

Post Office, the last undefeated team in the Walnut Creek Adult Softball League, was upset by San Miguel, 2-1, last Saturday night.

The loss dropped the Post Office into a first-place tie with the Walnut Creek Youth Athletic Association No. 2 team.

The Post Office-San Miguel game was the best game played in the league this year and in complete contrast to most contests.

In a typical, wild run-scoring battle last week, the City Employees handed the WCYAA No. 1 team its second loss, 33-22.

The Employees blew a chance to move into first place Tuesday night as they were upended by the Lions, 19-9.

The Optimist Club won its first game of the year and handed the Kiwanis Club its fifth straight loss, 14-13, in another Tuesday game.

The teams play a seven-game schedule, with the top four teams meeting in a round-robin playoff.

LEAGUE STANDINGS

Post Office	3	1
WCYAA No. 2	3	1
Lions Club	3½	1½
San Miguel	2½	1½
City Employees	3	2
WCYAA No. 1	2	2
Optimist Club	1	4
Kiwanis Club	0	5

LEAGUE SCHEDULE

Tomorrow
WCYAA No. 1 vs. Post Office, 7:30 p.m.

Tuesday
Kiwanis vs. San Miguel, 7 p.m.
City Employees vs. Optimist Club, 9 p.m.

Wednesday
WCYAA No. 1 vs. Lions Club, 7 p.m.

Saturday
WCYAA No. 2 vs. Post Office, 7:30 p.m.
(All games at City Park.)

Thunderbirds Open Season September 10

The LaMorinda Thunderbirds will scrimmage San Pablo Thursday, 6 p.m., Miramonte High School field, in preparation for their September 10 opening game at Lodi.

Last night the Thunderbirds scrimmaged the new Oakland entry in the Pop Warner League.

The local team plays its first home game Sunday, September 17, 1 p.m., at Miramonte, against Martinez.

O'Conners Takes PH Lob Ball Title With 12-0 Mark

O'Conners won its 12th straight game to go undefeated as the Pleasant Hill Lob 'Ball League wound up play this week.

O'Conners thumped the Goldbricks, 20-10, with the aid of an 11-run second inning.

Bob Weirich, Dennis O'Conner and Jim Fehilly each had four singles to pace the winners' attack. John Peyovich had three singles.

Harvey Uhl had four singles for the losers. Chuck Wisher and Doug Lauricella each had three singles.

GRAYSONS pulled into a second-place tie with Gregory by defeating them, 10-8. Both teams finished with 8-4 records.

PH LOB BALL
(Final)

	W	L
O'Conners	12	0
Graysons	8	4
Gregory	8	4
Eight-Balls	7½	4½
Goldbricks	7	5
Dingbatters	7	5
Playboys	7	5
Shapes	5	7
Flintstones	4½	7½
Misfits	4	8
Goffers	3	9
Loblubbers	3	9
Trojans	1	11

The Graysons came from behind with three runs in the seventh and added a single tally in the ninth.

Bill Boucher had two homeruns and a single for the winners.

Chuck Mattson, Gene Marcus, Rich Brian, Bob Dobyne and Milt Checchi all had three hits.

For the losers, John Relic had four singles while Bill Johnson and Gill Zwetsch each had three singles.

The third-place Eight-Balls came up with seven runs in the final inning to thump the Graysons, 10-7, in the final league game.

Henry Nix had a homerun and a single for the winners. Bob Robertson, John Gilmore and Bage Charter all had two hits.

With the championship decided, six teams battled for second place in games last week.

Graysons kept in the thick of the fight with an easy 17-7 win over the lowly Loblubbers. The Graysons jumped off to a 17-0 lead in the first five innings and coasted in.

Chuck Cox had four singles for the winners while Bill Bocher had two doubles, a triple and a single.

Dave Goodman had a homerun and a double for the losers while Paul Goodrich picked up two singles and a triple.

The Eight-Balls stayed in the race with a 22-10 win over the Shapes. Jack Riehl had two homeruns, a triple and a single for the winners.

Bage Charter had a triple and three singles for the Eight-Balls, also. Henry Nix had a homerun and two singles.

Don Brandt and Leo Smith each had four singles for the losers. Iven Swenson and Steve Sparting each hit homeruns in a losing cause.

THE SHAPES recovered to knock the Goldbricks out of second place with a 13-5 decision.

Bob Dorr had four singles for the winners. Joe Fisher had two doubles and two singles for the Goldbricks.

The Playboys kept pace with the other five teams as they broke open a tight game in the late innings, downing the Dingbatters, 16-4.

Mark Bowers paced the winners with a single, double, triple and homerun.

Pat Patterson had two singles, a double and a homerun for the winners, also.

Ted Wolters had three singles for the losers while Vic Frabotta had a homerun.

WC Golfer Scores Ace at Walnut Hills

Ted Littlejohns of 1470 Creekside Drive, Walnut Creek, scored a hole-in-one on the fourth hole of Walnut Hills Country Club recently.

SPORTS & GAMES
1604 LOCUST ST. YE 5-1017
WALNUT CREEK

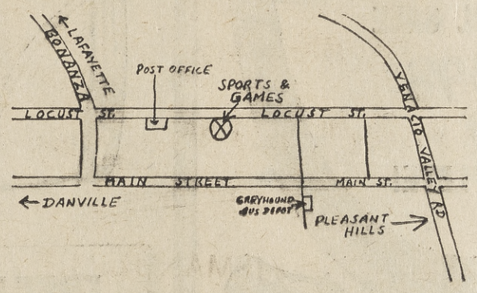

Back-to-school SALE

REGULATION GYM CLOTHES
SWEAT CLOTHING

HEAVY WEIGHT FLEECED
PANTS — List 3.49 ..... SALE 2.95
SHIRTS — List 2.75 ..... SALE 2.25
SWEAT SOX — Shrink Controlled
Reg. 1.25 ..... SALE 85c
COLOR TOP — Reg. 1.95 SALE 1.25
SUPPORTER — Reg. 1.25 SALE 1.00

OFFICIAL REVERSIBLE
2 COLOR T SHIRTS
(Imprinted or Plain)
2.45
GYM PANTS 1.25
IMPRINTED 1.50

TENNIS & Badminton Rackets RE-STRINGING

RIDDELL
"SNUG TIE"
LIST 24.95 ..... SALE 19.95
SQUARED KICKING TOE 22.95
Light Weight "LOW CUTS"
S&G designed. Heavy duty
ANKLE HOLD ON STRAPS — COMPARE OTHERS at 16.95. Our Price 12.95

HIGH TOPS from 12.95

BASKETBALL & TENNIS SHOES $8.95
CONVERSE "ALL STAR" Sizes 3½ to 15
Double Canvas Tops — Double Wearing Soles — A True Arch Support

CONVERSE "NET STAR" 7.45

BACK TO SCHOOL SWEATER SALE
PULL OVER
100% LAMB'S
WOOL . . . 10.95
BUTTON . . . 13.95

EVERYONE COMES TO SPORTS & GAMES
ACALANES, CLAYTON VALLEY, COLLEGE PARK
DEL VALLE, DIABLO VALLEY COLLEGE
LAS LOMAS, MIRAMONTE, PLEASANT HILL
SAN RAMON

SPORTS & GAMES
1604 LOCUST ST. WALNUT CREEK YE 5-1017

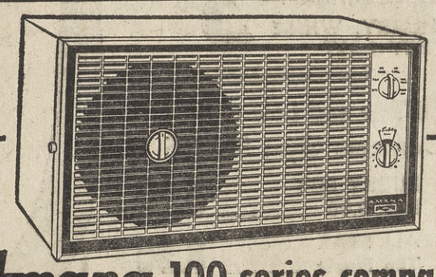

Amana® 100 series compact room air conditioner
GIVES YOU 3 IMPORTANT COOLING FEATURES

1 big capacity from Amana to cool a bigger area, more efficiently. Full width condenser, copper tubing with aluminum fins in both evaporator and condenser, means bigger capacity for larger cooling jobs.

2 quiet operation—Amana's Silent-aire turbine is the secret. It moves more air over the cooling coils, with less noise. It is quietest of all!

3 compact size—Just 13¼" high, 25" wide and 16¾" deep. Fits almost any standard size window with no over hang inside or out.

and there is more . . .

No extra wiring needed! No special installation . . . you can do it yourself! Free Do-it-yourself Automatic Mount Installation Kit with every unit.

YOU CAN'T BUY A BETTER AIR CONDITIONER ANYWHERE . . . AT A PRICE YOU WANT TO PAY!

NAVÉ ELECTRIC
1538 LOCUST STREET
WALNUT CREEK YE 4-4404

LA VAL'S
IN RHEEM CENTER
Between Orinda and St. Mary's College

DINE AND DANCE

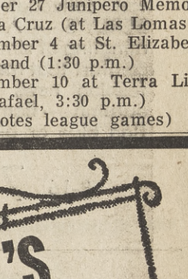

WHERE THERE'S MORE FUN!

INSIDE - OUTSIDE DINING
BEER BY THE STEIN OR PITCHER
WINE AND LIQUORS • CATERING

We Also Feature Special Events . . .
• Weddings
• Bridal Showers
• Pool and Lodge
• Fraternal Parties
• Industrial Events
• Special Barbecues

SOCIAL EVENTS • DANCES FOR ALL OCCASIONS
HOME SERVICED PARTIES • TEEN-AGE DANCES
MUSIC FUN BEVERAGES FURNISHED

For Information. Call: DR 6-4445
On the site of the Carroll Country Club
24 BEAUTIFUL ACRES of FUN!
OPEN TO THE PUBLIC

Commuters Will Increase, 33,700 to 56,700

Some 33,700 persons leave Contra Costa County in the morning on the way to work, and return to this county in the evening, while the grand total for the five counties in the Bay Area Rapid Transit District is 168,000.

Contra Costa's 33,700 will increase to 56,700 by 1975, according to economic consultants in their final report to the district directors.

And the five counties' grand total will go up to 168,000.

OF THE five counties' present gran dtaotl of 168,000, San Francisco gets about 100,000, and Alameda County gets about 40,000.

These figures are contained in the reports submitted by Stone and Youngberg of San Francisco.

Financial impact of the proposeed $1,078,000,000 rapid transit system on Bay Area taxpayers and public agencies was reviewed.

The proposed five-county transit system will cost a typical Bay Area home owner about $4 a year in 1963/64 at the start of construction.

Four dollars a year in 1963/64 at the start of construction.

NINETEEN dollars a year in 1967/68 when the system is more than 50 per cent completed.

A probable maximum of $26 a year in 1974/75 when the system is in full operation.

The report is an analysis of a plan of financing the capital costs of the proposed system which was prepared by Smith, Barney and Company, of New York, the district's financial consultant.

Under the Smith, Barney plan, the cost of the system would be financed through the sale of general obligation bonds, predicated on voter approval of the bonds at an election scheduled in June, 1962.

The bonds would be amortized over a 40-year period, with no payment scheduled on principal until after the system is fully completed in 1972.

IN ITS analysis of the plan, the Stone and Youngberg firm said the highest possbile tax rate per $100 of assessed value would be 64.7 cents.

And this possible maximum would not be reached until 1974, 12 years after the bonds are approved.

According to the analysis, the tax rate in the five district counties would be 2.8 cents per $100 of assessed value in 1962/63, 9.4 cents in 1963/64, 23.4 cents in 1964/65 and 37.7 cents in 1965/66.

Stone and Youngberg said the tax rate would rise to its possible maximum of 64.7 cents in 1974/75 and then would begin to decline until the bonds are fully retired in the year 2002.

From this analysis, Stone and Youngberg computed the annual rapid transit tax bill for single-family residences of various values as follows:

1. **$12,000** home, assessed at $3000: 1963/64, $3; 1971/72, $16; possible maximum, $19.
2. $16,000 home, assessed at $4000: 1963/64, $4; 1971/72, $22; possible maximum, $26.
3. $20,000 home, assessed at $5000: 1964/64, $5; 1971/72, $27; possible maximum, $32.
4. $24,000 home, assessed at $6000: 1963/64, $6; 1971/72, $33; possible maximum, $39.

CURRENT indications are that about one-half of the single-family residences in the Bay Area are assessed at between $3000 and $6000, indicating market values between $12,000 and $24,000, and that the median assessed valuation is probably near $4000, the report explains.

Stone and Youngberg noted that it had prepared two conservative projections of future increases in assessed valuations in the district.

For purposes of calculating tax bills, the report said, Stone and Youngberg used projections which "we believe are most likely to occur." For purposes of developing a bond amortization schedule, however, Smith, Barney used a set of even more conservative projections.

"The district's financial plan assumed a continuation to 1988/89 of the very conservative projections of future assessed valuations on which the construction schedule was based," the Stone and Youngberg report explained.

"WHILE the projections of valuations used is considered entirely appropriate for the purpose of engineering and financial planning, valuations are expected actually to be somewhat higher."

Other highlights of the Stone and Youngberg report included the following:

1. The 1960/61 average combined tax rate in the five counties of the district is $8.63 per $100 of assessed value. The maximum transit district tax rate of 64.7 cents would represent 7½ per cent of that total.

2. Present tax-supported debt in the Bay Area is about 11.37 per cent of the total assessed valuation. Net total debt of the five counties probably will be about 25 to 26 per cent of total assessed valuation after all of the proposed rapid transit bonds are sold.

3. **WHILE** this increase in debt probably would not prevent any Bay Area public agency from selling bonds for needed projects, it might result in some increases in interest rates to be paid. The upper limit of such increases would be about one-half of one per cent, and "only a relatively few agencies would find their financing costs increased this much."

4. "All of these possible increases in the cost of public financing could be offset by other factors, many of which may be attributed to construction of a rapid transit system.

"If rapid transit and related improvements stimulate the growth of new taxable wealth faster than reflected in our projections, the adverse effect of increased debt on interest rates of bonds issued by local agencies may be offset within a few years.

"If bond buyers can be convinced of the need for and benefits to result from construction of this modern rapid transit system, the additional debt overlapping other public agencies may have little net effect on their financing costs."

Dr. Deisz Is Top Researcher

Dr. Marvin A. Deisz of Walnut Creek has been appointed a supervisor of research at Shell Development Company's Emeryville research center, according to Dr. T. W. Evans, vice president and general manager.

A graduate of the University of Akron where he received his B.S., M.S., and Ph.D. degrees in chemistry, Dr. Deisz joined the firm's research staff three years ago as a chemist.

In his new capacity he will head a group engaged in exploratory product applications research in the elastomer research department.

Jo Ann's
PETTICOAT LANE
WALNUT CREEK

A
BLUE CHIP
INVESTMENT

A neutral knit from our fall collection of KIMBERLY'S — A marvelous mingling of simplicity and comfort that means happy fashion news this early autumn — bamboo, pine, flag blue or black.

8-16 75.95

GO FOR FUN IN '61

FREE Nightly PYROTECHNIC Extravaganza

FREE SHOWS! EXHIBITS! ATTRACTIONS!

STATE FAIR RODEO
Aug. 30-Sept. 4: National Intercollegiate Championships. Sept. 5-Sept. 10: Professional Rodeo. 5 Big Events Nightly. Horse Show Arena —7:45 p.m. $1.00-$2.40, Children FREE under 6 with adults gen. adm.

Tournament of Thrills!
Sunday, Sept. 3. Grandstand 2 p.m. Adults $1.50. Children 6-12 75c.

NASCAR 100-Mile Grand National Stock Car Race, Sunday, Sept. 10. Grandstand. Time trials, 12 noon. Race, 2 p.m. $2.50 to $4.75. Children FREE under 12 with adults general admission.

HORSE RACING!
Ladies FREE to Grandstand, Friday, Sept. 1 and 8. Daily except Sunday 12:30 p.m.

FREE
Mexico's Brilliant Folklore Group!
5 Enchanting Nights. Sept. 4-8. Grandstand.

$1,000,000 IN ENTERTAINMENT AND EDUCATION . . . all for $1.00
Youngsters under 16 FREE Every Day . . . All the Time!

California STATE FAIR
SACRAMENTO
AUG. 30-SEPT. 10

BOERO'S
SPORTS SHOP, 1636 N. MAIN ST.

WE CARRY THE OFFICIAL GYM CLOTHES FOR ACALANES, DEL VALLE, LAS LOMAS, CLAYTON VALLEY, PLEASANT HILL AND SAN RAMON

Back to School SALE

GYM SHOES
WHITE MOLDED SOLE

REG. 5.95

Full length sponge insole with cushion heel and arch support— HURRY, WHILE THEY LAST 3.95

Hi Top and Low Cut Converse Gym SHOES
LUCKY BOY Reg. 8.00 5.95
ALL STAR The Finest 8.95

buy the COMPLETE OUTFIT and SAVE!

Gym Shoes	Reg. 5.95
Reversible T-Shirt	2.95
Gym Trunks	1.75
Gym Socks	1.10
Supporter	1.25
Total—regular	13.00

SPECIAL SALE 8.98 COMPLETE!

FOOTBALL SEASON'S HERE!

WILSON FOOTBALL SHOES

Hi Top and low cut models in all prices. KANGAROO LEATHER Goodyear welt, Strap lock feature on low cut model. Reg. 22.50 SALE 17.95

Soft Toe Model—Cowhide uppers. Goodyear Welt, Strap lock, Hi top and Low cut Models. Reg. 17.50 SALE 13.95

Top Grain Cowhide uppers. Hi top & Low Cut Models Reg. 14.00 SALE 10.95

T-SHIRTS, official reversible for Del Valle, Pleasant Hill, Acalanes and Clayton Valley. Reg. 2.95 2.39

GYM PANTS, officials 1.25

OFFICIAL Las Lomas GYM SUITS. Complete Reversible shirt and Gym Pants—Lettered 3.95

SWEAT SHIRTS by WILSON Grey—regular 2.95 Sale 2.25
Royal Blue Reg. 3.50 SALE 2.49

SWEAT PANTS by WILSON
GREY Regular 3.25 SALE 2.49
ROYAL BLUE Regular 4.00 SALE 2.98

We Carry a Complete Stock of Face Guards, Mouth Protectors, Kicking Tees, etc.

Supporters, 95c Gym Trunks, 1.25 pr. Gym Socks, 95c pr.

FREE DECALS
FOR LAS LOMAS KNIGHTS
PICK YOURS UP TODAY!

BOERO'S
SPORTING GOODS
1636 N. Main St.
WALNUT CREEK • YE 4-3263
Across from the El Rey Theatre

When it's time for school . . .
It's Time for SUTTON'S!
GYM SHOES

You start off on the right foot when you step out in KEDS! For sharp styles, for shock-cushioning comfort and runability—for gym, for everyday fun—step into new KEDS!

U.S. Keds

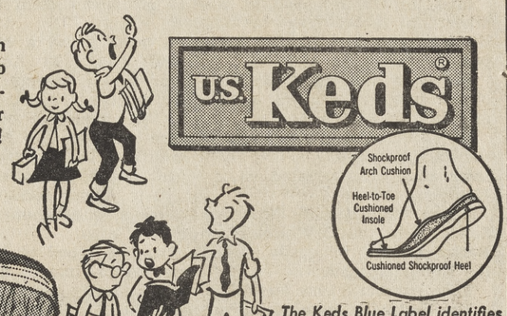

The Keds Blue Label identifies the Shoe of Champions

BOYS' AND GIRLS' CHAMPION. Everyone's favorite for appearance and serviceability. Ventilated uppers with pull-proof eyelets. Crepe soles.
3.95 to 4.95

THE BIG LEAGUER. Built for rugged action and foot protection, with greater gripping power, arch-cushioned comfort.
5.95 to 6.45

get that great KEDS feeling, get that new tapered toe!

Get "Champion" Oxford, the smart girl's choice—with a new fashion angle to its toe! You get all the exclusive comfort features that add up to "that great Keds feeling." You get that wonderful U.S. Keds wash-and-wearability. You get a bright range of colors. And a perfect fit, thanks to Narrow and Medium widths. Only 4.95

White, Black, Chamois
Navy, Beige, Loden Green

4.25 to 4.95

LACE-TO-TOE CHAMPION offers serious players a really fine shoe for tennis. You adjust the laces for comfortable, yet snug fit. Enjoy the ease of the Shockproof Arch Cushion and Cushioned Insole. Duo-Life Counter. Crepe-type sole is anti-skid, light, sure-footed. Washable. Men's or women's. White.

FREE!
ONE PAIR OF
Bonnie Doon SOX
with each pair of
Spalding Saddles

LOOK FOR THE BLUE LABEL
U.S. Keds
The Shoe of Champions

OPEN AUG. 31st & SEPT. 1st
'til 9 P.M.
OPEN NITES

TWO BEAUTIFUL STORES TO SERVE YOU!

IN LAFAYETTE
989
MORAGA ROAD

IN DANVILLE
255
N. HARTZ AVE.

Sutton's SHOES

00

cher

egrees in chem-
ined the firm's
e years ago as

pacity he will
ged in explora-
applications re-
tomer research

N'S!

Label identifies
Champions

or rugged
h greater
d comfort.
o 6.45

the smart
v fashion
et all the
es that add
eling."
U.S. Keds
ou get a bright
perfect fit,
Medium

Chamois
en Green

BLUE LABEL®
ds®
Champions

st

on's
ES

ORINDA SUN

MISTER JUNIOR

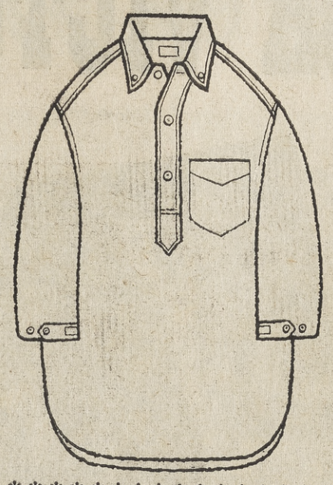

* * * * * * * * * * * * * * * *

FIRST RATE!

FOR BOYS!

* * * * * * * * * * * * * * * *

Grodins top-drawer selection of high-fashion sport shirts at 2.98 features the ¾-sleeve Hopsack Pullover

* * * * * * * * * * * * * * * *

Whether it's pullovers, plains or plaids ... boys know that just about any good-looking sport shirt Big Brother might choose in our Rams Head is also available at Grodins junior-size prices!

THE MISTER JUNIOR SHOP FOR YOUNG GENTLEMEN AT

GRODINS OF CALIFORNIA

outfitters to tomorrow's leaders

Walnut Creek — Open Monday & Friday Nights

INCREDIBLE!

* * * * * * * * * * * * * * * *

shoes styled for the fellow that other fellows follow ...

WINTHROP
only
10.95

Yes, incredible is the word for the value and style packed into these two Winthrop campus favorites at only 10.95 each! Top is the Winthrop Slipon ... offering a whole new concept in fashion and comfort. Bottom is the Winthrop Tie ... easy, relaxed, and in blend with the trend.

Broadway, Walnut Creek

GRODINS OF CALIFORNIA

Open Monday & Friday Nights

outfitters to tomorrow's leaders

MISTER JUNIOR

GRODINS BACK TO SCHOOL

SPECIAL VALUES

FOR BOYS

DEMONSTRATE THAT GOOD TASTE IS NEVER COSTLY AT GRODINS

* *

Noteworthy Buy!

OUR BOYS 2.98

SPORT SHIRTS SIZES 6 TO 16 **1.99**

3 FOR 5.75

* *

- BOYS 19.95 **SPORT COATS** Sizes 8-12 **14.99**
- BOYS 2.98 **FLANNEL PAJAMAS** 2 pairs **5.00** Sizes 6-16
- BOYS 9.95 **POPLIN JACKETS** Sizes 6-12 **7.95** *WASH-AND-WEAR QUILT-LINED ZIPPER*
- BOYS 6.95 & 7.95 **ORLON SWEATERS** Sizes 8-20 **4.99** *(CARDIGANS OR V-NECKS)*
- BOYS 10 OZ. **Double-knee JEANS** 1.99 . 3 for **5.75** Sizes 6-12
- BOYS .79c **T-SHIRTS & BRIEFS** 3 for **1.95** Sizes 6-18
- BOYS 65c **COTTON SOX** Sizes 8-10½ 3 for **1.50**
- BOYS 12.95 **POPLIN JACKETS** Sizes 14-20 **9.95** WASH-AND-WEAR QUILT-LINED ZIPPER

GRODINS OF CALIFORNIA

Outfitters to tomorrow's leaders

BROADWAY SHOPPING CENTER, WALNUT CREEK • OPEN MONDAY & FRIDAY NIGHT

SAVE NOW ON LOW STOCK PURCHASE PRICES

THE *Curtain Shop*

Walnut Creek — 1337 MAIN — YE 4-3196

Concord — 1739 WILLOW PASS RD. — MU 2-3825

OPEN FRIDAY NIGHTS

Fully Lined Color Bamboo Draperies

Now enjoy translucent light with complete privacy day or night. These fine quality matchstick draperies are equipped with riveted-on hooks and spacing chain to set in fullness. Best of all there is no washing, no ironing, no cleaning bills!

"THISTLEDOWN"

A marvelous all over textured pattern in subtle combinations of surf green with turquoise, white with buff, or brown with beige.

AS LOW AS PAIR SIZE 48x60" **5.95** PR.

"GOLD DUST"

Tiny spatter design strikingly highlighted with gold flecks. Background colors: White, desert sand or turquoise.

AS LOW AS PAIR SIZE 48x60" **4.76** PR.

Flat width of pair	Fits Windows	"THISTLEDOWN" 60" Long	"THISTLEDOWN" 84" Long	"GOLD DUST" 60" Long	"GOLD DUST" 84" Long
48"	to 26"	5.95	7.92	4.76	6.36
60"	26"-36"	7.45	9.90	5.95	7.95
72"	36"-40"	8.94	11.88	7.14	9.54
96"	40"-54"	11.92	15.84	9.52	12.72
120"	55"-69"	14.90	19.80	11.90	15.90
144"	70"-84"	17.88	23.76	14.28	19.08
168"	70"-84"	17.88	23.76	16.66	22.26
192"	100"-114"	23.84	31.68	19.04	25.44
216"	115"-129"	26.82	35.64	21.42	28.26
240"	130"-144"	29.80	39.60	23.80	31.80

THE RAMS HEAD SHOP

HEREWITH

...we clearly demonstrate that by buying in *pairs*, the gentleman returning to school can make a shrewd wardrobe investment for Fall...

* * * * * * * * * * * * *

Value Extraordinary!

Reg. 5.95 Wash 'n Wear Pants the West's most famous brand!

Do not be deceived by the low price. These traditional plain front trousers (each with the celebrated maker's label) possess not only inherent good lines but also superior durability because of bar-tacking and re-inforcements at all points of stress. 100% combed cotton in Suntan, Pewter, Loden, Black. Mens sizes 28 to 42..

[2 for $7]

3.75 each

* * * * * * * * * * * * *

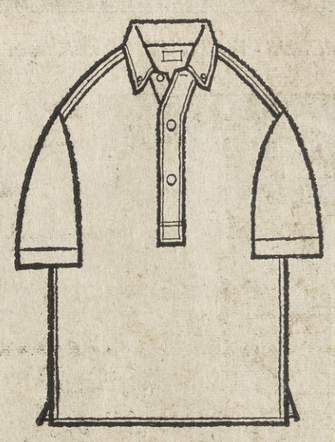

RARE OPPORTUNITY

Our Reg. 5.95 Traditional Button-Down Sport Shirts

We doubt whether any young gentleman can long resist the blandishments of these attractive sport shirts. Select either long or short sleeves, in open front or pullover models. The variety of our selection should fulfill all of your campus requirements.

[2 for $9]

* * * * * * * * * * * *

young men over 21 (who may find the going a bit rough) to increase their purchasing power by opening their own Grodins charge account.

* * * * * * * * * * * * *

THE RAMS HEAD SHOP · OUTFITTERS TO TOMORROW'S LEADERS ·

GRODINS OF CALIFORNIA

Broadway-Walnut Creek Open Monday & Friday Nights

back-to-school
TOGETHERNESS . . .

darlene sweaters

tami skirts

COLORS
Singapore Green
Italian Cerise
China Blue
Monaco Red
Egyptian Purple
Persian Orange
Turkish Taupe

(Illustrated)—the season's most wanted sweater—long sleeve classic Shetland pull over.
Sizes 36 to 40. **6.95**

Skirt—Tami's box pleats of imperial flannel.
Petite sizes 5 to 11 ..... **11.95**
Reg. length sizes 6 to 18 ..... **13.95**

Sandra Joy Casuals

FOR MISS AND MRS.
1419 Broadway Plaza • Walnut Creek
Open Monday and Friday 'til 9 p.m.

USE YOUR INTERNATIONAL OR BANKAMERICARD OR OUR EASY LAYAWAY PLAN

CAPWELL'S - WALNUT CREEK open 3 nights 'til 9:30

Capwell's FINER STORES

SPECIAL SALE

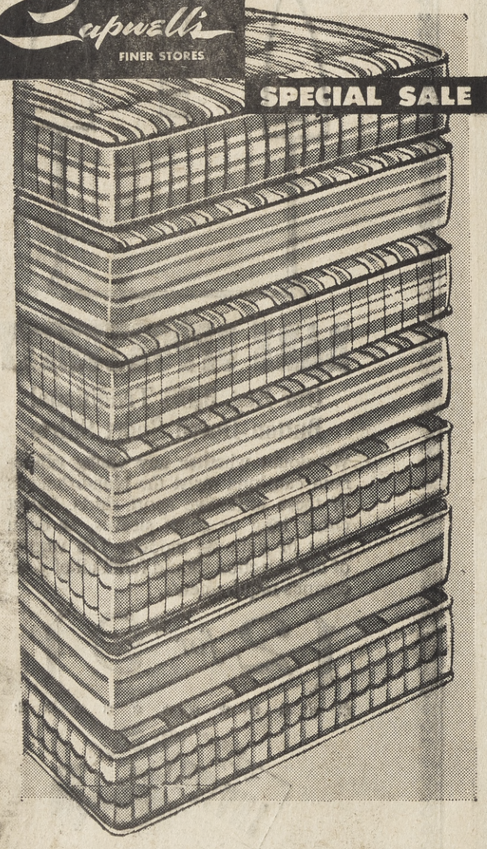

Famous-name clearance !

MATTRESSES, BOX SPRINGS NOW AT BIG SAVINGS!

each **$28 $38 $48**

Nothing down, $5 monthly.
Adds little or nothing to your CAP-Account payment.

The famous sleep names you know, all stacked together in this special sale of mattresses, box springs. Matched, mismatched . . . twin, full sizes. You save . . . because they're discontinued tickings! Save at Cawell's.

Capwell's Bedding, New Third Floor, WALNUT CREEK

SHOP IN AIR-CONDITIONED COMFORT AT CAPWELL'S - WALNUT CREEK

Capwell's FINER STORES

NEW...FROM RCA VICTOR

Lend an ear to these words of advice...

YOU'LL FIND THE NEWEST RCA VICTOR RECORDS AT CAPWELL'S

60 Years of Music America Loves Best, Vol. III **1.98**
2 albums—one pops, one classic

The very newest records that RCA Victor releases . . . that's what you'll find in Capwell's big selection of favorites. For instance: 60 Years of Music America Loves Best, now in a third volume. Famous 'vault' recordings by some of the world's greatest artists, collected in two great albums . . . one pops, one classical. Selections include: Belafonte's Scarlet Ribbons; Sinatra's Night and Day; Crosby's Just a Gigolo in the popular vein (lots more, too!). The classics include Marian Anderson's Go Down Moses, Ezio Pinza's Serenade, Lily Pons' Caro Nome . . . just to name a few. Come . . . give a listen to these!

Other new releases at Capwell's:

Harry Belafonte Jump Up Calypso.....Hi-fi, **3.98** Stereo, **4.98**
Victory at Sea, Vol. III.....Hi-fi, **4.98** Stereo, **5.98**
Beethoven's Emperor Concerto; with Van Cliburn, Fritz Reiner & Chicago Symphony.....Hi-fi, **4.98** Stereo, **5.98**

Capwell's Records, New Third Floor, WALNUT CREEK

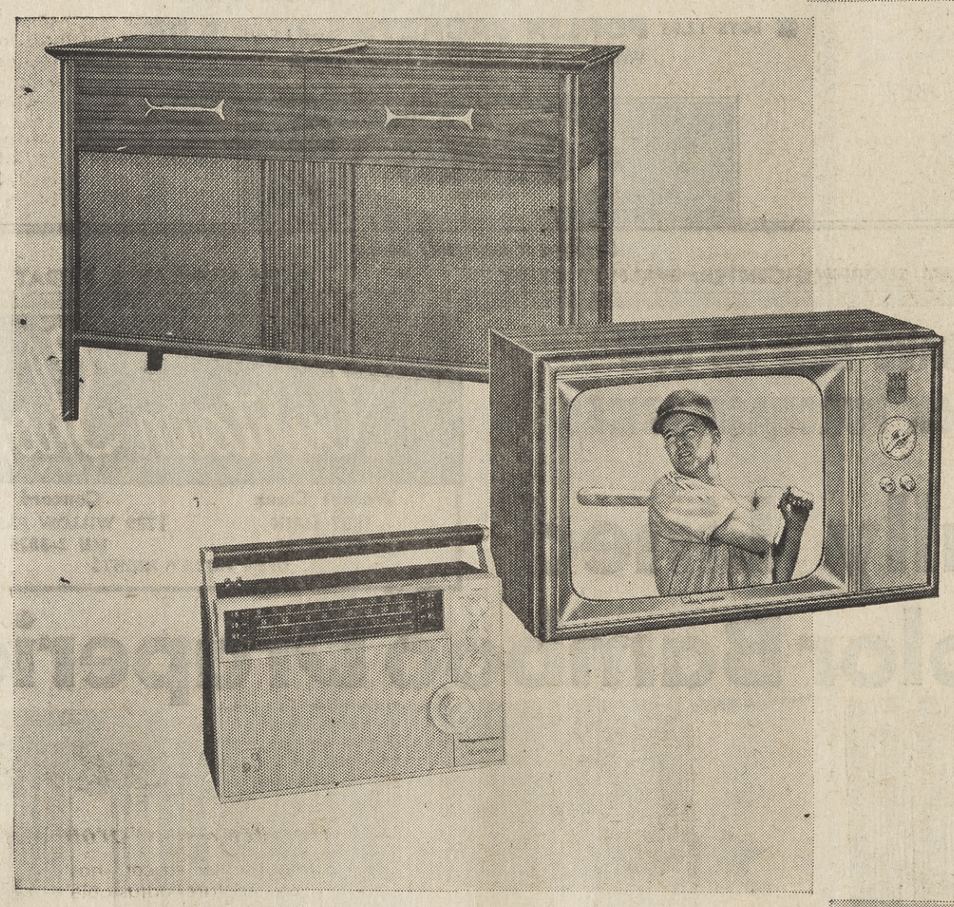

At Capwell's you'll always find

THE VERY BEST IN SOUNDS FROM MIGHTY MAGNAVOX

Magnavox 19"* portable TV

The big fall programs are looming up, see 'em bright and clear on this Magnavox portable . . . in any room in your home. Mahog. Walnut, cherry, **229.50**

219.50
Nothing down, $13 monthly. Adds little to your Cap-Account payment.

Magnavox stereo console phono

Hear the great new record releases sharp and clear on this Magnavox instrument. With AM-FM radio. Mahogany. Walnut, **259.50.**

249.50
Nothing down, $15 monthly. Adds little to your CAP-Account payment.

Magnavox AM-FM transistor radio

The best in sound . . . from AM or FM broadcasts, that's what you hear with this Magnavox. Hear all the games, the music you want . . . anywhere.

$125
Nothing down, $8 monthly

**Diagonal measurement*

Capwell's TV and Radios, New Third Floor, WALNUT CREEK

Now...NEW books of 1961 cards!

COME, CHOOSE YOUR PERSONAL CHRISTMAS CARDS AT CAPWELL'S

See our selection now . . . you'll find designs to fit every taste, every budget. Cards from the leading greeting card manufacturers. Traditional, humorous, religious cards . . . simple or elegant in feeling. Come, see.

Order now if you choose, at your leisure . . . when you really do have the time to select the card that best befits your family's sentiments. All new for Christmas, 1961.

Personalized Christmas Card shop open Wednesday, Aug. 30 . . . a new enlarged section to give you bigger selection. Between Stationery and Silver departments.

***The smart shopper uses . . . a* CAPWELL'S CHARGA-PLATE**

CAPWELL'S-WALNUT CREEK HOURS: *Mon., Thurs., Fri.* 9:30 *to* 9:30, *other days* 9:30 *to* 5:30; *S. Broadway; YE* 5-1111
ALL CAPWELL'S CHARGE ACCOUNTS GOOD AT ALL FOUR CAPWELL'S STORES

YOU'LL ENJOY SHOPPING IN AIR-CONDITIONED COMFORT AT CAPWELL'S-WALNUT CREEK

GO-GO-GO . . . BACK to SCHOOL!

For boys, AMC long-sleeve

WAMSUTTA SHIRT

each **2.99**

Our own AMC quality . . . in a back-to-school shirt that really goes! Ivy or regular styling; solids, stripes; 6-20. Automatic washable; cotton.

A-1 SCHOOL PANTS

3.98

Latest fall fashion details . . . slash pockets, inside tab adjustment. Tan, dark green, brown cotton cord.
Continental 6-12 ..... **3.98**
Continental and 13" slimz **4.95**
Husky 27-34 (belt loops) **4.98**

AMC FLANNEL SHIRT

each **2.59** **2** for **$5**

New for fall . . . heater-warm cotton flannel shirts by AMC . . . in the prints, checks, paisleys boys demand. Ivy or regular collars; sizes 6-20 at Capwell's.

FARAH JEANS

2.98 and **3.75**

Perennial classroom stars . . . Farah Gold Strike blue cotton denims, nylon reinforced . . . plus double knees. Regular, slim 4-12 ..... **2.98;** regular 14-16 or husky 26-34 ..... **3.75**

AMC underwear, pj's, not shown:
T-shirts, 6-20 ..... **89c, 3/2.65**
Briefs, sizes 6-20 ..... **69c, 3/$2**
Ski pajamas, 6-12 ..... **2.99;** 14-16 ..... **3.50.** AMC pajamas, 6-12 ..... **2.99;** 14-20 ..... **3.50.**

Capwell's Boys' Wear, Street Floor
WALNUT CREEK

So important for school!

GIRLS' LINGERIE

89c to **$4**

Her Majesty "grow slip"

Straight nylon tricot; has "grow" feature, adjustable straps. White in 4 to 14. **$2**

Also in DuPont Dacron® polyester-nylon-cotton ..**$2**

Nylon half-slip . . lace hem

Slim white nylon tricot . . with elastic at waistline, lace trimmed hem. Stand-by for every school wardrobe. Sizes 8-14, full cut. **$2**

Her Majesty nylon panties

Full cut nylon tricot, with touch of lace & rosebud for trimming. Her Majesty quality! White in sizes 4-14. Be sure to get plenty! **89c**

New reversible petticoat

Soft, full . . . and feminine nylon that makes fashion so much fun! White on one side . . gold, blue or magenta on reverse. 8 to 14. **$4**

Capwell's Children's Furnishings,
New Third Floor, WALNUT CREEK

CAPWELL'S-WALNUT CREEK HOURS: *Mon., Thurs., Fri.* 9:30 *to* 9:30, *other days* 9:30 *to* 5:30; *S. Broadway; YE* 5-1111
ALL CAPWELL'S CHARGE ACCOUNTS GOOD AT ALL FOUR CAPWELL'S STORES

Six Local Doctors Will Attend Meet

Among the more than 400 members and guests of the Samuel Merrit Hospital medical staff attending the Oakland hospital's sixteenth annual medical seminar will be six local men.

In attendance at the September 7 and 8 affair at the Hotel Claremont in Berkeley: Dr. Gordon P. Van Nuys, Dr. H. B. Flanders and Dr. Charles J. Hart of Walnut Creek.

Also, Dr. Donald McKean of Danville; Dr. Frederick Ackerman and Dr. Lee Lorenzen of Pleasant Hill.

Order Holiday Cards From Heart Ass'n

A Christmas donation to heart research can be made by ordering Christmas greeting cards from the Contra Costa County Heart Association.

The cards this year are available in a choice of two exclusive designs created by the Bay Area heart associations by the artists of the San Francisco Art Institute.

Donors may choose a drawing of the three kings printed in lavender and blue on a brown card, or a brilliant Christmas tree bird done in orange, fuchsia and red.

Capwell's
FINER STORES

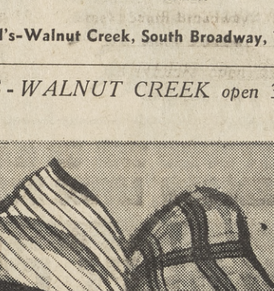

Last 9 days! Children's

PHOTO CONTEST

contest special 5x7" was $6 **$3**

Hurry . . . just 9 days to enter your child's photo in the 27th Children's National Photograph Contest. $10,000 in cash awards . . . plus exciting prizes. Chiidren under 14 may enter . . . personality, character count . . . not beauty alone. Have a photo taken, we'll send duplicate to contest judges: **Mel Allen, Gene Barry, Polly Bergen, Johnny Carson, Charlton Heston.**

Contest ends Sept. 9.

Capwell's Photo Studio, New Third Floor,
WALNUT CREEK

Capwell's-Walnut Creek, South Broadway, YE 5-1111

CAPWELL'S - WALNUT CREEK open 3 nights 'til 9:30

SAVE! COTTON, SILK, WOOL REMNANTS

save **1/3 to 1/2**

All from our regular stocks . . . in ½ to 5 yard remnants . . . useable lengths for dresses, suits, skirts, blouses, the children's back-to-school clothes. Wools, cottons, silks, synthetics!

Capwell's Yardage, Street Floor, WALNUT CREEK

Capwell's-Walnut Creek, South Broadway, YE 5-1111

SINCE 1900

SIMON HARDWARE CO.

OAKLAND HOURS
800 BROADWAY · TE 6-3010
9AM to 9PM MONDAY & FRIDAY
9AM to 5:30PM TUE-WED-THUR-SAT
CLOSED SUNDAY

WALNUT CREEK HOURS
BOTELHO & SO. MAIN · YE 5-8100
OPEN SUNDAY 9:30AM to 5:30PM
12 NOON to 9:30PM MON-WED-THUR-FRI
9:30AM to 5:30PM SATURDAY
CLOSED TUESDAY

WALNUT CREEK STORE ONLY

SIMON'S SPECIAL PURCHASE

Odds and Ends of Hardwood Bedroom Furniture

30% TO 50% OFF

Simon's Buyer Went Wild and Purchased All of the Odds and Ends, Floor Samples, and Discontinued Models at a DRASTIC REDUCTION from a Top Grade Eastern Manufacturer of Early American Furniture! Better Hurry to Simon's RIGHT NOW—Tomorrow May Be Too Late to CLEAN-UP on these BEDROOM BARGAINS!

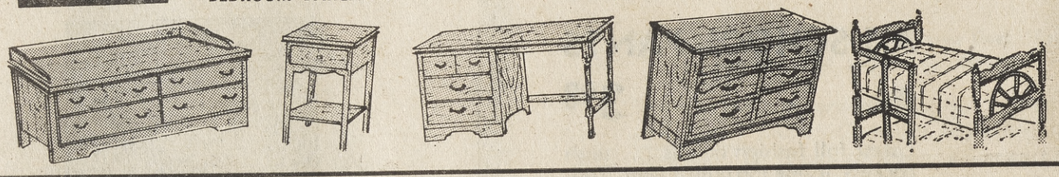

27 ONLY! WALNUT FINISH NIGHT STANDS WITH DRAWERS AND SHELF. ALL HARDWOOD — 11.95 VALUE — **4.94**

8 ONLY! SOLID OAK DESKS, 3 DRAWERS BEAUTIFUL FINISH—MUST SEE TO BELIEVE! — 64.50 VALUE — **39.84**

MAPLE FINISH WAGON WHEEL BUNK BEDS — COMP. AT 134.95 A FABULOUS VALUE! — **99.84**
Including 2 Mattresses—2 Foundations, Guard Ladder

16 ONLY! BOOK CASE HEADBOARD WALNUT FINISH, TWIN SIZE THIS IS HOT! — COMP. AT 19.95 — **8.94**

11 ONLY! WALNUT FINISH DESK NEVA-MAR TOP. TERRIFIC FOR STUDENTS & ADULTS. 2 DRAWERS — 29.95 VALUE — **22.84**

6 ONLY! HARDWOOD DOUBLE DRAWER LOW BOY CHEST. USE AS DOUBLE DRESSER — COMP. AT 69.95 — **46.84**

MAPLE FINISH HARDWOOD CHEST 4 DEEP DRAWERS & ORNAMENTAL HANDLES—A FABULOUS BUY! — 57.95 VALUE — **32.84**

FURNITURE DEPARTMENT—WALNUT CREEK

SIMON'S SMASHES PRICES

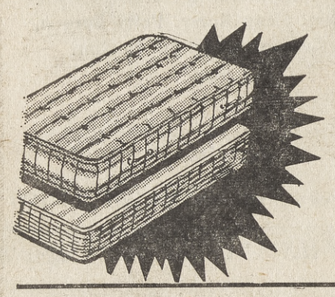

SPRINGS AND MATTRESSES ESPECIALLY FOR THIS SALE

Twin Size Box Springs and Mattresses that are Designed for a Perfect Sleep!

57.88 VALUE — **36.66** CHARGE IT!

FURNITURE DEPARTMENT

9 ONLY! SOLID OAK OR MAPLE CORNER TABLE FOR BEDROOM, LIVING ROOM OR DEN — 19.95 VALUE — **11.84**

SIMON'S FANTASTIC BUY! CBS COLUMBIA Console Stereo HI-FI SET

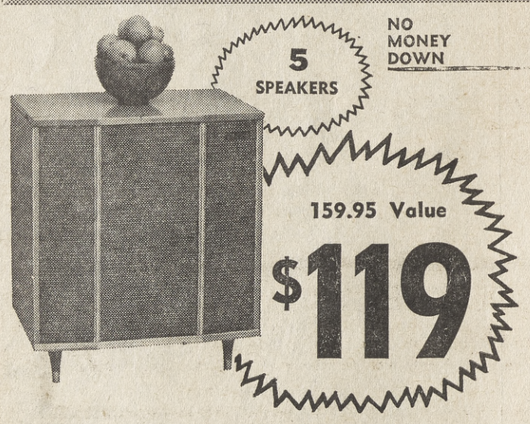

159.95 Value — **$119**

- **SIMON'S SOCKS PRICES DOWN TO ROCK BOTTON**—Simon's took Advantage of a Factory Close-Out to bring you this RED HOT STEREO SIZZLER!
- **BEAUTIFUL MAHOGANY FINISH**—Adds Elegance to Any Room!
- **4-SPEED TURNTABLE**—Brings Brilliance to All Records!
- **E-Z FLIP CARTRIDGE** — Plays Stereo or Monaural at a Finger Touch!
- **FULL STEREOPHONIC SOUND**—Supreme Sound at a Sensible Simon's Savings!

SUPER DELUXE STEREO CONSOLE

- **SIMULCAST AM-FM RADIO**—Stereo Broadcasts Come Alive!
- **BRINGS THE CONCERT TO YOUR LIVING ROOM**—5 Big Speakers place you Front Row Center!

475.00 VALUE — **337.00**

SIMON'S Nursery Specials

IN BLOOM NOW!

OLEANDERS
Grows Hearty in Most Soils — 1.25 Value — **67c**

HIBISCUS (Asst.)
Adds the Tropical Touch to Any Yard! — 1.25 Value — **77c**

CHARGE IT!

FREE! A ONE GALLON CAN PLANT
Simon's Gift to You! Choice of 12 Varieties with Purchase of Any 5 Gallon Size Deciduous Shade Tree or any Plant Listed Below!

English Laurel Large leaves offre Aromatic Splendor! Comp. 6.99 **3.97**	**Texas Privet** An Ornamental Hedge at An Unheard-Of-Savings! Comp. 4.95 **2.99**	**Philodendron Selloum** 5-Gal. Can . . . Another gardener's delight! Comp. 9.95 **6.99**
Dracena Palm A Landscaper's Dream that's So Easy to Grow! Comp. 5.97 **3.97**	**Aralia Sieboldi** 5-Gal can . . . Hardy, fast growing shrub. Comp. 5.95 **3.29**	**Black Bamboo** In 5-Gal. Can . . . Ornamental, graceful plant. Comp. $15 **11.00**

PAINT AND GARDEN DEPARTMENT

SIMON SAYS OUT THEY GO!

POWER MOWER SAMPLE SALE

No phone orders—limited quantity

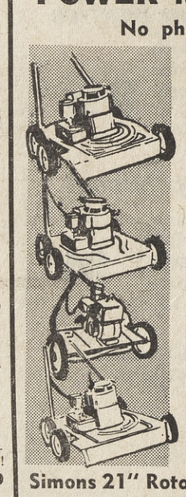

21" Powerama Rotary Power Mower
2 - hp Briggs and Stratton Engine, Automatic Recoil starter, staggered wheels, 2 only . . . flor samples, new—slightly scratched.
Comp. at 59.95 — **34.91**

22" Powerama Rotary Power Mower
3-hp. B&S engine, automatic impulse stahter.
Comp. at 69.95 — **39.83**

18" Davis Peel Power Mower
Automatic clutch, 2-hp. B&S engine, 1 only, new but slightly shop worn.
Comp. at 79.95 — **56.00**

Simons 21" Rotary Power Mower, Comp. 54.95 **37.00**
Simons 21" Dlxe. Rotary Mower, Comp. 79.95 **42.66**
Simons 22" Super Dlxe. Rotary, Comp. 79.95 **47.88**

PAINT AND GARDEN DEPARTMENT

SIMON'S SINCE 1900

LABOR DAY

CATALINA TUBELESS NYLON WHITEWALL

670x15
750x14

- FAST, FREE INSTALLATION
- FREE WEIGHTS WITH WHEEL BALANCE JOB

174 Safety separators keep your tread open—really grip the road.

2 FOR 39.9[illegible]

PLU TAX OLD YO

Regular No Trade 28.95 Ea.

INSTALLED FREE — **NIGHT**

SIZE		NO TRA
710x15	2 for 325	41.9
800x14	2 for 419	32.9
760x15	2 for 469	35.9
800x15	2 for 469	36.9
850x14	2 for 469	36.9

JUST SAY "CHARGE IT"

AUTOMOTIVE DEPARTMENT, OAKLAND—WALNUT CREEK

DO IT YOURSELF WEEKEND SIZZLERS

FIBERGLASS RIOT

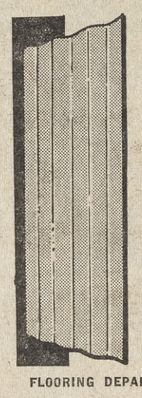

26"x8'
Compare at 6.95
4.97

SIMONS BEST fiberglass panels. Heat stopping, in seven attractive colors. Comes in 26" x 8' . . . also available in larger sizes. 100's of uses!

NO MONEY DOWN

FLOORING DEPARTMENT—OAKLAND, WALNUT CREEK

6x15 Compare at 5.88
6x25 Compare at 8.88
4.44 **7.44**

RE FENC

Here's privac able cost! Q Holland reed perfect for for garden attractive your garde indoors an

HOME IMPR

DOVE SEASON IS HERE!

Charge It!

WINCHESTER Single SHOTGUN 12 GAUGE MODEL 37 Simons low price — **31.75**

BROWNING AUTO. Plain Barrel LIGHT 12 Simon's low price NO MONEY DOWN — **144.75**

FOX DOUBLE BARREL 12-16 GAUGE, VENT RIB	109.50
WINCHESTER 20 GAUGE MODEL 12 PUMP ACTION	109.15
REMINGTON WINGMASTER Model 870 Standard Pump Action	89.45
WINCHESTER RANGER 12 GAUGE LOW BASE SHOP SHOT	2.95

SPORTING GOODS

SIMONS EXTRAS TO TAKE ALONG ON THAT HUNTING TRIP

BINOCULAR SALE SPECIAL Regency 7x50 with case. Reg. $29.	$23
RIFLE SCOPES WITH LENS COVER 4x coted lens. Comp. 34.95	21.88
MARBLE HANDLED HUNTING KNIVES List Price 6.95	4.84
BONE HANDLED HUNTING KNIVES List Price 8.95	6.37
GUN CLEANING KIT SAVE 38c Reg. 3.25	2.87
HUNTERS' HAT, CRUSHER TYPE (Yellow) Comp. at 1.98	1.44
SNAKE BITE KIT SAVE 59c Reg. 2.48	1.89
SPORTSMAN'S SPECIAL AIDA STOVE COMP. AT 4.50	3.93

FREE-WESTINGHOUSE

Charge It!

ZIG ZAG Desk Model
Compare at $169.95
$77.19

Personal Shopping Only

* **Makes hundreds of fancy stitches without attachment.** Here's an automatic Swing-Needle machine in a beautiful hardwood finish dual-purpose cabinet. Open it as a handy sewing machine—closed, it is a smart writing desk. This Zig-Zag makes hundreds of fancy stitches. ALL WITHOUT ATTACHMENTS. Fully Guaranteed.

OAKLAND-WALNUT CREEK—SEWING MACHINE DEPT.

EASTMAN KODACOLOR FREE FILM

HERE'S WHAT YOU GET
1. Roll of Kodacolor Film....1.15
2. Direct Mail Processing.... .90
3. 12 Jumbo Prints.....3.00

Total Value 5.05

Your Complete Price **$3.58**

EASTMAN KODACHROME

35mm FILM
20 Exposures
with
DIRECT MAIL PROCESS

2.39
3.80 valu

WALNUT CREEK SIMON

BOTELHO & SO. MAIN • YE 5-8100

WAL T CREE
BOTELHO & SO. MAIN
OPEN S AY 9:30AM
12 NOO 30PM MO
9:30AM 0PM SATU
CLOSED TU

TIRE Specials *

TUBELESS WHITEWALLS 8.99

PLUS EXCISE TAX & ANY OLD TIRE ON YOUR CAR

Regular No Trade-in 28.95 Ea.

2 FREE NIGHTS TOO

	NO TRADE PRICE
2 for 325	41.99 ea.
2 for 419	32.95 ea.
2 for 469	35.95 ea.
2 for 469	36.95 ea.
2 for 469	36.95 ea.

36 MONTH GUARANTEE
EL CAMINO TUBELESS NYLON WHITEWALLS

		No Trade Price
600x13 650x13	2 FOR 34.97	23.84 ea. 25.28 ea.
670x15 710x15 750x15	2 FOR 45.57	33.88 ea. 37.16 ea. 33.88 ea.

15 MONTH GUARANTEE
BOND BLACKWALL TUBE TYPE NYLON TIRES

SIZE	BLACK	WHITEWALLS
600x16	8.99 ea.	13.99
670x15	10.99 ea.	15.99
710x15	12.99 ea.	17.99
760x15	14.99 ea.	19.99
800x15	16.99 ea.	19.99

A FABULOUS BUY ON SIMON'S BEST TIRES

REED FENCING

Here's privacy at a reasonable cost! Quality imported Holland reed fencing . . . perfect for patios—perfect for garden fences—Smart, attractive decoration for your garden, your home—indoors and out.

HOME IMPROVEMENT DEPT.

4.44 ... 7.44

Dutch Boy EXTERIOR MAINTENANCE HOUSE PAINT

COMPARE AT 5.95

4.44

TOP QUALITY . . . BY A FAMOUS MANUFACTURER, DUTCH BOY AT THIS FANTASTIC LOW, LOW SIMON PRICE . . . A Great GO FARTHER paint —loads of pigment for terrific hiding power.

PAINT & GARDEN DEPT.

CHARGE IT TODAY

SIMON'S LAST CHANCE CLEARANCE OF COLEMAN PRODUCTS

COLEMAN PICNIC JUG, 1-GAL.	SAVE 3.56	Was last year 5.98	2.87
COLEMAN COOLER	SAVE 11.08	Mfg. List 26.95	15.87
CALEMAN CAMP STOOL	SAVE 2.19	Comp. at 3.95	1.76
COLEMAN PORTABLE ICE BOX	SAVE 8.08	Mfg. List 15.95	7.87
COLEMAN 2-BURNER STOVE	SAVE 7.08	Comp. at 15.95	8.87
COLEMAN FUEL, 1 GALLON	SAVE 58c	Reg. 1.49	91¢

New High Speed COLORCHROME

8mm COLOR MOVIE FILM with DIRECT MAIL PROCESSING

50 ft. roll $2.69 4.70 value

EASTMAN KODACHROME

8mm MAGAZINE FILM with DIRECT MAIL PROCESSING

$3.86 5.65 value

B.I.B.

Bottled in Bond 100 PROOF SOUR MASH WHISKEY

3.98 fifth

A wonderful old sour mash charcoal filtered bottled in bond whiskey. Extra Mild, Extra Mellow . . . Extra Wonderful.

LIQUOR DEPARTMENT

CLAN MAC GREGOR SCOTCH WHISKEY

A mild, mellow scotch. Distilled and Blended in Scotland. "A Real Buy"

3.98 FIFTH

LIQUOR DEPARTMENT

WALNUT CREEK HOURS

OLHO & SO. MAIN YE 5-8100

OPEN SUNDAY 9:30AM to 5:30PM
12 NOON to 8:30PM MON-WED-THUR-FRI
9:30AM to 6:00PM SATURDAY
CLOSED TUESDAY

SIMON'S SIZZLERS

back to school

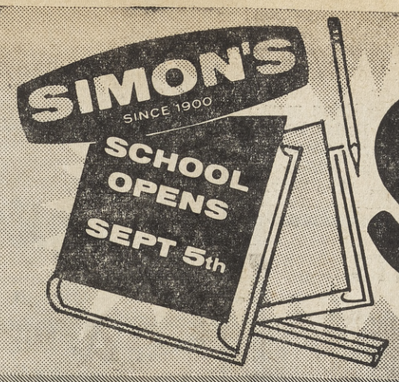

SIMON'S WALNUT CREEK STORE ONLY

CHOOSE FROM THOUSANDS OF PAIRS BACK TO SCHOOL SHOES

FUN LOVING DRESSY FLATS

CASUALS . . . BOOT STYLES

- For campus wear
- for dating—for fun . . . and priced so Low

PRICED FROM **3.99** TO **5.99**

COMPARE FROM 4.99 to 7.99

Available in new fall colors.

SHOE DEPARTMENT—WALNUT CREEK

BOYS' AND MEN'S WEAR

WOOL SHIRTS

A washable blend of 85% wool and 15% nylon, in an array of 36 combinations of patterns and colors to choose from. Sizes S, M, L, and XL. Buy now and Save.

MEN'S SOCKS

Comp. 9.95 **7.87** Simon's Price

100% Cotton in a handsome assortment of patterns and the latest color combinations. Sizes 10-13.

Reg. 75c

2 PAIR 99¢

Simon's Price

CREW NECK SWEATERS

Masculine styling in a bulky knit blend of wool and mohair in Charcoal, Loden and Bronze colors. Sizes S, M, and L.

Comp. 8.95 **5.87**

Same as above in Boys' sizes **4.87**

MEN'S DOE LON JACKETS

This Doe Lone vinyl outer shell is water proof for winter comfort and quilt liner for warmth. . . . Handsomely styled in tan and black. . . . Sizes 36-46. Knit coller and cuffs.

Comp. at 15.98 **12.87**

Boys as above. Sizes 8-18. Comp. 13.95 **9.87**

BOYS' KNIT ACRILAN SHIRTS

Shirts come in an assortment of 5 colors. Short sleeve and full cut. Sizes 6-16. Buy several at this low, low price.

Comp. 2.98

Simons Price **1.97**

CORDUROY PANTS

A fine wale corduroy of 100% cotton. Sanforized. Continental styling with adjustable side tabs. Colors antelope and loden. Sizes 28-38.

Compare at 5.95

Same as above in boys' sizes 6-18 **4.29**

4.89 Simons Price

BOYS' MAVERICK JEANS

13¾ oz. Sanforized and reinforced at all strain points. Double stitched. Sizes 4-12.

Compare 2.98 **1.99**

Not Shown

COMBED COTTON T-SHIRTS & BRIEFS Full cut, well tailored. Neck band reinforced with 20% nylon. Sizes 6-18. REG. 85c.

3 for 1.98

BOYS' SOCKS IN ASSORTED PATTERNS and colors. Cottons in size 7-10. Nylon stretch socks in 2 sizes to fit 6½-10½. Reg. 55c.

3 pr. 1.29

MEN'S DEPARTMENT—OAKLAND, WALNUT CREEK

WOMEN'S WEAR VALUES

7.97

COMPARE AT 9.95

NEW CAR COATS AT BIG SAVINGS

Smart-looking, good-wearing car coats with quilt linings and chic, warm hoods. These have style you'll look good in.

HOODED BULKY SWEATERS

The emphasis this year is on hoods, hoods, hoods! You'll love these lovely wool cardigans in so many fall colors. Comp. at 7.95 Simon Price **5.47**

FINE WOOL CAPRIS

Fully lined fine-fabric capris with back zipper. Choice of turquoise, royal, grey, green and charcoal. Comp. at 8.95 Simon Prcie **5.47**

SOFT ANGORA CARDIGANS

These feel the same as those costing much more. Wing collars and smart ribbed-neck classics. 50% angora rabbit, 50% lambs wool. Comp. at 12.95 Simon Price **9.87**

LOVELY MATCHING SKIRTS

In the smart fall greens, blues, reds and others. Slim-lined beauty with fancy stitching and seat lining. Comp. at 9.95. Simon Price **7.97**

WOMAN'S WEAR DEPARTMENT—WALNUT CREEK

Want to Learn More About Civil Defense?

Will H. Perry, Jr., director of the Contra Costa County Disaster Office, announced his office is reorganizing to meet the demands for survival information.

Perry stated that a series of basic civil defense information courses will start in September and continue during the year.

The first eight-hour course will be given at the Meadow Homes School, 235 Detroit Avenue, Concord, on four Monday evenings, 7:30 to 9:30, September 11 to October 2.

This course is geared to provide the general public with basic disaster prepardness know-how.

IT IS OPEN to anyone interested. Instruction is free, no advance registration is required, and there is no obligation to taking the course.

Each of the four sessions consists of instruction, questions and answers, discussions, films and other visual aids. Free literature is distributed.

Subjects included are: Effects and Defenses of Nuclear Weapons and Radio-active Fallout; Shelter and Evacuation; Emergency Sanitation and Home Prepardness; Government in Emergency; Homee Fire Prevention and Fire Fighting; Biological and Chemical Warfare; and the Problem of Panic

Instructors will be Mrs. Eleanor R. Daly and Rusk Rigor, deputy directors of the County Disaster Office.

"ALL RESIDENTS are urged to attend a Basic CD course in their area to learn what they can do to prepare in advance for survival in any type of disaster," said Perry.

"There has been an unprecedented demand for literature and fallout shelter plans. The County Disaster Office is meeting this demand," he added, "Anyone desiring information may phone, write or call at the Disaster Office, 2130 Arnold Highway, Martinez, for a packet of survival literature."

Perry also acknowledged that the adult education departments of the various school districts will be joining with the county office to include basic survival information courses in their curriculum.

Organizations or groups desiring a Basic CD course to be given in their area should contact the County Disaster Office. Speakers and films on CD are also available to groups and organizations upon request.

Executives Hear About Crusade

A sales force of 30 'loan' executives attended one-day indoctrination meetings to become informed on the 1961 United Crusade campaign, according to Gerald C. Stanley, county campaign chairman.

He expressed the United Fund's indebtedness to both the companies and the men who will participate in the community effort for the benefit of 53 county member agencies.

The executives will have the responsibility of contacting some 220 firms who have 20 employees or more, and will be under the supervision of area commerce and industry chairmen.

He commented, "In the last five years business activity in the bay area has increased 28 per cent. But contributions to the United Crusade from companies have increased only one per cent.

"Yet the Crusade — by extending help to the needy, the sick and the underprivileged — raised the physical and moral standards of the community in which your firms are rooted."

Dana Murdock of Richmond, president of the United Fund, spoke to the group briefly.

William Milano of Pittsburg, president of the Central Labor Council of Contra Costa, AFL-CIO spoke on the increased support labor in the county will be giving during the fall campaign.

SF Underwriter to Speak at Meeting

Carl Bach of San Francisco will speak at a meeting of the Mt. Diablo Life Underwriters Association, September 13 at 9 a.m. at the Nut Bowl, Pleasant Hill.

Bach is a life-qualifying member of the Million Dollar Round Table, and is author of the book, "How I Sell Twelve Million of Life Insurance Year After Year."

FOOT COMFORT
Walking Shoes Exclusively by Miller
Southwick's
Foot Defender Shoes
1421 Duncan St.
Walnut Creek YE 4-7550

BAND INSTRUMENTS RENTED!
- Rental may apply to purchase
- Music Lessons
- Sheet Music
- Records

CAMPANA MUSIC
991 MORAGA RD. • LAFAYETTE • 284-4624

Nearly Everyone Reads The Sun

Lila Murphy's Orinda Dance Studio
Established in Orinda 15 Years
Classes will reconvene Sept. 11.
Established classes please report on regular class day. Enrollment of new pupils Sept. 5 thru Sept. 11.
CL 4-3598
BALLET ACROBATIC TAP

CCAC
Fine and commercial arts, crafts.
Founded 1907. Professional faculty.
BFA, MFA, B. of Art Education degrees.
Accredited. Illustrated catalog.
FALL SEMESTER STARTS SEPTEMBER 11 . . . enroll in an art class—or study full time toward an art career. Registration for full time students, Sept. 6-8; special students, Sept. 11.
SATURDAY CLASSES START SEPTEMBER 16 . . . crafts, painting, drawing for young people 6 to 18 . . . adult classes, too! Registration Sept. 16.
EVENING CLASSES START SEPTEMBER 18 . . . painting, sculpture, ceramics, jewelry, many other courses taught by professional artists — send for brochure. Registration Sept. 18.
FOR INFORMATION, PHONE OL 3-8118
CALIFORNIA COLLEGE OF ARTS AND CRAFTS
5212 BROADWAY • OAKLAND 18 • CALIFORNIA

Swift's Premium or U.S.D.A. CHOICE
Choose either U.S.D.A. Choice or Swift's Premium at no extra cost.
SAVE 10%
SELECT YOUR OWN SPECIALS FROM OVER 500 MEAT ITEMS AT 10% OFF
Every item in our meat department will be sold for one whole week at 10% off our regular low prices (except cheese items). Prices have not been raised to lessen your savings . . . you get our regular high quality well-trimmed meats at big savings.
★ Swift's Premium or U.S.D.A. Choice Meats
★ U.S.D.A. Choice Lamb
★ Eastern Corn Fed Pork
★ Famous Brand Smoked Meats
★ Swift's Premium or Grade A Poultry

CHARCOAL Cookout Briquettes ..... 10-lb. bag 49¢
BUTTER Valley Gold Grade AA 1st quality ..... lb. 69¢
LUNCHEON MEAT Temt 12-oz. tins 3 FOR $1
JELLO Regular size — all flavors 10 FOR 99¢
PUDDINGS Jello — reg. size — all flavors 10 FOR 99¢
TUNA Bumble Bee — chunk style — ½ tins 4 FOR $1
CAT FOOD Figaro ½ size tins 11 FOR $1
GRAPE JUICE River Valley 6-oz. tins—frozen 6 FOR 95¢
DRESSINGS Milani's 8-oz. Italian, French, Buccaneer, Bleu Cheese, De Cisco 3 FOR $1
FROZEN PIZZA Oh Boy-Cheese Large family size—16-oz. 79¢
FROZEN PIZZA Oh Boy Pepperoni—large family size—19-oz. 89¢
FROZEN CHICKEN Jubilee 1-lb. pkg. Breast, Thighs, Drumsticks 69¢

DONALD DUCK 6 OZ. ORANGE JUICE 5 FOR 95¢

GIANT SIZE CHEER DETERGENT 49¢

VALLEY GOLD REAL ICE CREAM ½ Gallon 69¢
TOP WITH TOWNE PRIDE ICE CREAM TOPPING 5½-oz. tins, all flavors ..... 2 for 33¢

CRAB MEAT Bumble Bee ..... ½ tins 95¢
PINK SALMON Bumble Bee ..... ½ tins 39¢
LEMON JUICE Realemon ..... 12-oz. 31¢
APPLE JUICE Martinelli ..... quart 39¢
BAKED BEANS B & M ..... 19-oz. 29¢
DEVILED HAM Underwood ..... 4½-oz. 43¢
CLAM CHOWDER Snow's ..... 15-oz. 31¢
LIQUID STARCH Vano ..... qt. 31¢

SID'S MARKETS
Grocery Specials Effective Wed. thru Sat.
SHOP SIMON'S across from SID'S
SHOP SID'S across from SIMON'S

NOW!
it's so EASY to keep your pool
CRYSTAL CLEAR AND ALGAE FREE
with new concentrated
Kee-Cop THE QUART OF PREVENTION
New concentrated Kee-Cop controls black algae. It is safe to use any time—even when pool is in use. Tasteless and odorless, Kee-Cop needs no mixing, will not foam, irritate eyes or fade suits. It cuts down chlorine requirements. Pick up a quart today.
Monarch Supply Company
1267 Arroyo Way
Walnut Creek, Calif.

Insurance Men Offered Course To 'Keep Up'

Robert I. Harman, district manager for the Standard Insurance Company of Portland, has been chosen by a special committee of the Mt. Diablo Life Underwriters' Association to instruct a local class this fall for the Life Underwriter Training Council.

Weekly 2½-hour classes wili begin in October and terminate with a written final examination next May.

The entire program covers two such school years and is designed to help career life insurance men keep abreast of the latest developments on the life insurance scene.

Harman is prominent in Concord life insurance affairs. He is 50 years of age and has three children and three grandchildren.

Harman is a member of the Mt. Diablo Chapter of Life Underwriters, on the board of deacons of the Hillcrest Congregational Church, director of community welfare in Contra Costa County.

A national life insurance training organization, the Life Underwriter Training Council was established in 1947 through the efforts of company organizations and the National Association of Life Underwriters.

The L.U.T.C. course is sponsored here by the local association with the cooperation of the council's national headquarters in Washington, D.C.

Qualified life insurance men may enroll locally up to October 1.

READ
SUN WANT ADS
for RESULTS

Building Inspector Needed by County

Contra Costa County needs a building inspector.

The salary is $556-$676.

Minimum standards for the position include twelfth grade education and six years of experience in the construction trade either as a journeyman or contractor, including at least one year in a supervisory capacity.

BAND INSTRUMENTS
RENTED!
- Rental may apply to purchase
- Music Lessons
- Sheet Music
- Records

CAMPANA MUSIC
991 MORAGA RD. • LAFAYETTE • 284-4624

THURS.-FRI.-SAT.
SPECIAL
TAFFY APPLE PIE
Reg. 98¢ ..... 69¢
SUGAR PLUM BAKERIES
1355 Main, YE 4-4637 Walnut Creek
Concord Blvd. and Colfax Concord, MU 5-4392

KURT THE TAILOR
SUITS . . .
Made to Order . . . Any type of alteration.
ENGLISH Materials now in stock.
1513 CYPRESS, Walnut Creek YE 5-7212

Rug Cleaning, Repair
YE 4-3202
Peshon Rug Works
2106 Main St., W.C.
Free Estimates
Pickup & Delivery Service
Alterations - Installations

ON MEAT
SIDS MARKETS

WE GIVE BLUE CHIP STAMPS

MEAT & PRODUCE SPECIALS EFFECTIVE
ALL WEEK — WED. THRU TUES.
Aug. 30-Sept. 5
Closed Labor Day
5 MODERN MARKETS SERVING BERKELEY-CASTRO VALLEY AND WALNUT CREEK
Your Nearest Sids Is . . .
BETWEEN S. MAIN
AND S. CALIFORNIA BLVD.,
WALNUT CREEK

HUNT'S SALE

YELLOW CLING—2½ size
PEACHES
19¢

FRUIT COCKTAIL Hunt's 300 tins ..... 19¢
PORK & BEANS Hunt's 2½ tins ..... 19¢
WHOLE POTATOES Hunt's 300 tins ..... 9¢
CATSUP Hunt's 14-oz. bottle ..... 2 for 29¢

PICNIC SPECIALS

OLIVES Mt. Whitney No. 1 tins—selected and pitted 3 for 69¢
FRUIT DRINKS Hi C Assorted flavors, 12-oz. tins 10¢
MIXED NUTS King Size can—Circus, 13-oz. 79¢
MUSTARD French's—9-oz. 2 for 29¢
HONEY GRAHAMS 1-lb. box N.B.C. Sugar Honey 35¢
PICKLE CHIPS Del Monte, sweet—12-oz. 3 for $1
RELISH 12-oz. Hamburger and Hot Dog and Sweet Pickle—Del Monte 3 for 89¢
DILL SPEARS Del Monte Kosher—12-oz. 3 for 89¢
DILL PICKLES Del Monte Kosher and Dill Halves. 22 oz. 2 for 69¢
DILL CHIPS Del Monte, Kosher—26-oz. 2 for 69¢
CUCUMBER FRESH PICKLE CHIPS Del Monte—15-oz. 4 for $1
SANDWICH BAGS Cut-Rite 75 ct. 2 for 49¢
SANDWICH SPREAD Salad Bowl quart 55¢
BEANS RANCH STYLE 15-oz. 8 for $1

TENDER GOLDEN BANTAM
CORN
FRESH! EACH 5¢

Jay Vee Liquors

VODKA Jay Vee, 90 proof ..... Fifth 3.69
90 PROOF GIN Jay Vee ..... Fifth 3.69
8-YEAR-OLD BOURBON Jay Vee ..... Fifth 3.89
DINNER WINES Franzia ..... ½-gal. 96¢

FREESTONE ALBERTA
PEACHES
2 lbs. 29¢

SEEDLESS, BLACK & MUSCAT
GRAPES
2 lbs. 29¢

GOLDEN RIPE
BANANAS
3 lbs. 39¢

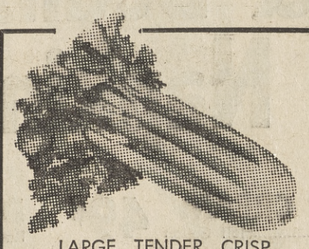

LARGE, TENDER, CRISP
CELERY
each 15¢

7 Seas Fish Market

BUTTERFISH Filet, Fresh fancy skinless ..... Lb. 37¢
CRAB MEAT Washington Dungeness ..... Lb. 1.49
PRAWNS Pan ready, breaded ..... 2½-lb. box 1.69
SWORDFISH STEAKS Northern Pacific ..... Lb. 79¢

Scott FAMILY NAPKINS Colors 9 FOR $1

ScotTowels® Colors 5 FOR $1

ScotTissue® Colors 10¢

Cut-Rite® 125' Wax Paper 2 FOR 49¢

Scotties® Facial Tissue Colors 4 FOR $1

Scotkins® 50 ct. 2 FOR 49¢

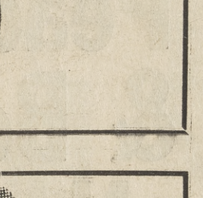

Shop These Departments
• WINCHELL'S DONUTS • PRISCILLA'S BAKERS • JAY VEE LIQUORS • 7 SEAS FISH MARKET • SAVE-A-STOP CLEANERS

SHOP SIMON'S across from SIDS • SHOP SID'S across from SIMON'S

DESSERTS OF THE WEEK FROM Betty Crocker

A long weekend coming up. Just the time to be a little festive—with our Royal Hawaiian Loaf, for instance. Or plan a special dinner for the family and cap it with our bright "Sunshine Cake."

Cake-of-the-week:
ROYAL HAWAIIAN LOAF

Bake Betty Crocker Toasted Coconut Cake Mix in jelly roll pan, 15½x10½x1", for 22 to 28 min. Cool. Cut into three 5" strips. Fill with Pineapple Filling. Frost top and sides with 1 cup whipping cream whipped with ¼ cup sifted confectioners' sugar. Garnish top with remaining drained pineapple. Chill. **Pineapple Filling:** Mix ½ cup sugar, ⅛ tsp. salt and 3 tbsp. cornstarch in saucepan. Stir in ¾ cup drained crushed pineapple, from a 1 lb. 4-oz. can, and ¾ cup pineapple juice. Cook over low heat, stirring constantly until mixture thickens and boils 1 min. Remove from heat. Blend in 1 tbsp. butter and 1 tsp. lemon juice. Cool.

Family Favorite:
CALIFORNIA SUNSHINE CAKE

Prepare Betty Crocker Lemon Velvet Cake Mix batter as directed. Melt ½ cup butter in oblong pan, 13x9½x2". Stir in 1 cup brown sugar (packed). Arrange 1 can (1 lb. 13 oz.) peach slices, drained, 1 can (8 oz.) pineapple, drained, and a few maraschino cherries over sugar mixture. Pour cake batter over fruit. Bake at 350° for 45 to 55 min. Invert at once.

A free gift for you from Betty Crocker — an Enchantment pattern dessert fork from Oneida Community Silverplate. Beautiful contemporary silverware made for your finest entertaining. For your introductory gift just send one box top from any Betty Crocker Cake or Frosting Mix package to General Mills, Dept. 675, Minneapolis 40, Minn. Only one to a family. Offer expires Sept. 22, 1961.

BETTY CROCKER
makes the difference...
the difference you can taste

No EBMUD Tax Increase For 7th Straight Year

For the seventh straight year the East Bay Municipal Utility District will hold the line on taxes.

The water tax rate will remain at 20 cents per $100 of assessed valuation.

The rate for the fiscal year ending June 30, 1962, was set last Friday by EBMUD's board of directors.

There has been no change in the utility's tax rate since the 1955-56 fiscal year, despite the fact that EBMUD, in 1958, began a $283-million water development program, financed primarily through a $252-million general obligation bond issue.

The board of directors, at the time of the passage of the bond issue, pledged that the vast program would not cause an increase in either taxes or water rates.

Since 1930, EBMUD's tax rate has dropped 60 per cent.

The last change was in 1954-55 when the rate was cut from 25 to 20 cents.

NEED AN AIRLINE TICKET?
Locally the only modern
direct TELETICKETING system
NO EXTRA COST
Worden Travel Services
Walnut Creek • Orinda

Lighting Fixtures
LAFAYETTE APPLIANCE AND ELECTRIC
Phone: ATlantic 4-4627

Lucky STORES

"WEEKEND PRICES" FOR SEVEN FULL DAYS!

ALL LUCKY STORES WILL BE CLOSED MONDAY, SEPT. 4, LABOR DAY

Fresh Fryers U.S.D.A. Grade A Whole Body Lb. 29¢

Ground Beef Fresh and Lean Lb. 35¢ 3 LBS 99¢

Smoked Ham Sugar Cured Smoked Full Shank Half Lb. 43¢

Lucky Franks SKINLESS ¾ Lb. Pkg. 39¢

Lunch Meats Lucky Sliced Pickle & Pimento, Cooked Salami, Olive, Sweet Pepper, Cheese Center, Marble, Combination, Beef, Liver & Bacon, Pizza Cheese Loaf. 5-oz. Cello 4 FOR $1

Lucky Beverages Assorted Flavors, No Deposit Full Quarts 2 FOR 39¢

FRYERS Cut Up or Split in Half U.S.D.A. Grade A ....Lb. 35¢
LEGS AND THIGHS Fresh U.S.D.A. Grade A Fryers....Lb. 49¢
FRYER BREASTS Fresh U.S.D.A. Grade A ....Lb. 59¢

SLICED BACON Lucky ....1-lb. Pkg.—Lb. 65¢
ROUND STEAK U.S.D.A. Grade A Boneless Full Cut ....Lb. 89¢
ROAST Rump or Sirloin Tip U.S.D.A. Grade Choice Boneless..Lb. 89¢

SMOKED HAM Butt Portion ....Lb. 49¢
CENTER SLICES or ROAST Sugar Cured Smoked Ham ....Lb. 89¢
WHOLE HAM Sugar Cured, Smoked ....Lb. 55¢

DRY SALAME Gallo Chub ....9 oz. 69¢
SALMON Red Silver, King Trolled By the Piece, lb. 79c—Steaks....Lb. 89¢
HALIBUT Fresh Frozen Northern By the Piece, lb. 45c—Steaks ....Lb. 55¢

KRAFT CHEESE Sliced American, Swiss or Pimento ....8-oz. Pkg. 35¢
SALADS Bettermade Potato, Macaroni, Health, Cole Slaw ....15 oz. 35¢
LUCKY VODKA Or Dry Gin 5th 2.99

LUCKY SCOTCH Imported 5th 4.39
ICE COLD BEER Golden Crown Premium ....12-oz. Cans 6 FOR 79¢ 12 for 1.57
STRAIGHT BOURBON Lucky 86, 5 Year Old 5th 3.99

Hills Coffee Regular or Drip Grind 1-lb. Can 47¢
Lucky Milk Evaporated—Tall Cans 2 FOR 25¢
Orange Drink HI-VI Frozen Concentrate 6-oz. Can 6 FOR $1
Lucky Flour ALL-PURPOSE 5 LB. BAG 35¢
Shortening SWIFT'NING 3 LB. CAN 59¢
Cling Peaches LADY LEE Sliced and Halves Large 2½ can 4 FOR 89¢
Pork & Beans VAN CAMP'S 300 Can 8 FOR $1
Paper Napkins ZEE Assorted Colors Pkg. of 80 10¢

IMITATION ICE CREAM Dutch Pride ....Half Gallon 49¢
PAPER CUPS Dixie, 9-oz. Size ....Pkg. of 10 2 FOR 35¢
DEVILED HAM Underwood ....2¼-oz. Can 2 FOR 45¢
APPLESAUCE Harvest Day ....303 Can 6 FOR 89¢
TOMATO SAUCE Lady Lee ....8-oz. Can 6 FOR 45¢
GRAPE DRINK Cal Fame ....Large 46-oz. Can 3 FOR 89¢

DRINKS Frozen—Tip Top Black Cherry, Raspberry-Lemon, Pineapple-Raspberry ....6-oz. Can 8 FOR $1
DEL MONTE RELISH Sweet, Hamburger or Hot Dog ....12-oz. Jar 33¢
FIESTA PUNCH Welch's ....Qt. Can 3 FOR $1
COTTAGE CHEESE Lady Lee Large or Small Curd ....Pint Carton 29¢
ITALIAN BEANS Gina Sunblest (while quantities last) ....303 Can 27¢
PICKLES Sweet Susan Fresh Cucumber Slices....12-oz. Bottle 23¢

CHEESE SPREADS Kraft Olive Pimento, Pimento, Pineapple, Cheese & Bacon, Garlic Spread, Old English, Roka, Smokelle 5-oz. Jar 31¢

CUSTARD CAKE GOLDEN LANGENDORF 13-oz. Pkg. 39¢

CHARCOAL BRIQUETS Sunset ....10-lb. Bag 69¢
STRAWBERRY PRESERVES Lady Lee Pure ....1 Lb. 4-oz. Jar 43¢
SWEET PEAS Del Monte Early Garden ....303 Can 2 FOR 43¢
ZUCCHINI Del Monte ....303 Can 25¢
CUT GREEN BEANS Harvest Day ....303 Can 2 FOR 33¢
CEREAL Van Brode Variety Pack....10½-oz. Pkg. 39¢
MEAT PIES Banquet Frozen Beef, Chicken, Turkey....8-oz. Pkg. 4 FOR 99¢
PEANUT BUTTER Puritan ....3-lb. Jar 1.29
INSTANT COFFEE Maxwell House ....6-oz. Jar 98¢
CASCADE For Automatic Dishwasher ....20-oz. Pkg. 47¢
ZEST BEAUTY BAR Reg. Bar 2 FOR 33¢
POTATO CHIPS Granny Goose ....7-oz. Pkg. 49¢
PAPER PLATES Diamond 11-inch Size ....Pkg. of 8 31¢
FRESH BREAD Pantry Pride White or Wheat Regular ....1 Lb. 6½ oz. Loaf 31¢
WELCHADE Grape Drink....Quart Cans 3 FOR $1
COCKTAIL PEANUTS Planter's ....7¼-oz. Can 37¢
TOILET TISSUE Delsey ....2-roll Pkg. 29¢
DOG FOOD Kal Kan MPS ....No. 1 Tall Can 2 FOR 41¢
HORSEMEAT Kal Kan with Gravy ....No. 1 Tall Can 2 FOR 53¢
TUNA FOR CATS Kal Kan....6-oz. Can 2 FOR 27¢
MARSHMALLOWS Pixie ....Full Pound 25¢
FROZEN POTATOES Flav-R-Pac Regular or Crinkle-Cut French Fries, Ore-Ida Hash Browns or Potato Patties. Reg. pkg. 2 FOR 35¢
ASHTRAYS Round Metal 5¾" ....Each 15c or 4 FOR 59¢
PARING KNIFE Assorted Blade Shapes, Colored Handles ....Each 19¢

These Advertised Prices Effective Orinda—Walnut Creek
From Wednesday, August 30, through Tuesday, September 5
Right Reserved to Limit

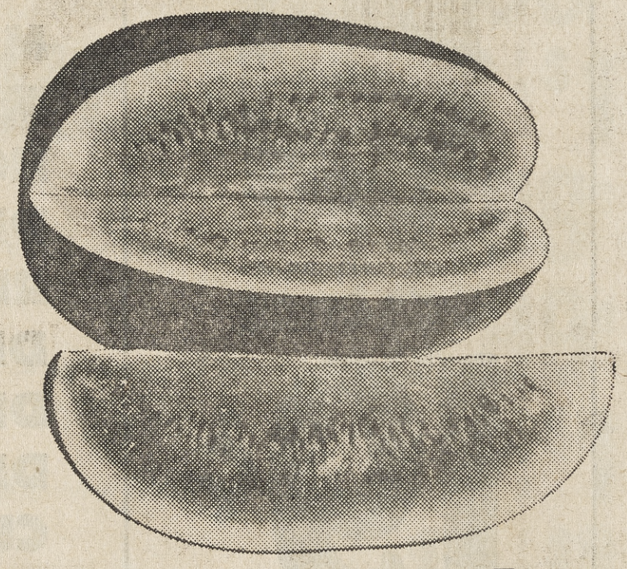

Watermelon Sweet and juicy, Red-Ripe Each 39¢

CORN Sweet Tender Ears, Small Kernels.... 5 for 19¢
SEEDLESS GRAPES Fancy Thompson, Large Berries.... 2 Lbs. 25¢
BUTTER & RED LEAF LETTUCE Large Crisp Heads .... 2 for 19¢
KENTUCKY BEANS Fancy Tender Green Beans.... Lb. 19¢
BARTLETT PEARS Extra Fancy, Large, Lake County 3 Lbs. 49¢
CRENSHAW MELONS Full-Flavored, Ripe and Sweet.... Lb. 5¢

BARBECUE SAUCE Chris & Pitts 12-oz. Bottle 43¢
HANDI-WRAP 100 Ft. Roll 28¢
RIPE OLIVES Early California Medium Pitted No. 1 Tall Can 33¢
CAT FOOD Kal Kan Kidney with Sauce 6½-oz. Can 2 for 33¢
CHOPPED OLIVES Bell's 4½-oz. Can 2 for 23¢
FACIAL TISSUE Kleenex Assorted Colors Pkg. of 400 29¢
GRAHAM CRACKERS Nabisco Honey 1 Lb. Pkg. 38¢
MR. CLEAN LIQUID CLEANER Reg. Bottle 37¢

FOURTH SECTION

ORINDA SUN

FRIDAY, SEPTEMBER 1, 1961

STORK CLUB

VETTER—A son was born to Mr. and Mrs. Rudolph Vetter of Lafayette on August 20 at Alta Base Community Hospital.

NELSON—A son was born to Mr. and Mrs. William Nelson of Danville on August 22 at Alta Base Community Hospital.

BEEBE — A son was born to Mr. and Mrs. Donald Beebe of Lafayette on August 23 at Alta Base Community Hospital.

SYMMONS — A daughter was born to Mr. and Mrs. Edward Symmons of Pleasant Hill on August 15 at Concord Community Hospital.

THOMAS — A daughter was born to Mr. and Mrs. Lloyd Thomas of Walnut Creek on August 15 at Concord Community Hospital.

O'CONNOR — A daughter was born to Mr. and Mrs. Patrick O'Connor of Pleasant Hill on August 16 at Concord Community Hospital.

PADGETT — A daughter was born to Mr. and Mrs. Donald Padgett of Lafayette on August 18 at Concord Community Hospital.

JENNESS — A son was born to Mr. and Mrs. Robert Jenness of Pleasant Hill on August 20 at Concord Community Hospital.

REIZENSTEIN — A son was born to Mr. and Mrs. Roger Reizenstein of Walnut Creek on August 22 at Kaiser Foundation Hospital.

STOLL — A son was born to Mr. and Mrs. William Stoll of Walnut Creek on August 23 at Kaiser Foundation Hospital.

SZENASI — A son was born to Mr. and Mrs. Mike Szenasi of Walnut Creek on August 23 at Kaiser Foundation Hospital.

KAISER — A son was born to Mr. and Mrs. Elmer Kaiser of Walnut Creek on August 23 at Kaiser Foundation Hospital.

WRIGHT — A daughter was born to Mr. and Mrs. Jack Wright of Walnut Creek on August 23 at Kaiser Foundation Hospital.

GALE — A son was born to Mr. and Mrs. James Gale of Walnut Creek August 23 at Kaiser Foundation Hospital.

MATTHEWS — A daughter was born to Mr. and Mrs. Robert Matthews of Walnut Creek on August 24 at Kaiser Foundation Hospital.

LUCAS — A daughter was born to Mr. and Mrs. Lawrence Lucas of Walnut Creek on August 24 at Kaiser Foundation Hospital.

RAVERA — A son was born to Mr. and Mrs. Bert Ravera of Danville on August 24 at Kaiser Foundation Hospital.

WALKER — A daughter was born to Mr. and Mrs. Howard Walker of Lafayette on August 24 at Kaiser Foundation Hospital.

WOODS—A daughter was born to Mr. and Mrs. David Woods of Walnut Creek on August 26 at Kaiser Foundation Hospital.

O'BANION — A son was born to Mr. and Mrs. Michael O'Banion of Walnut Creek on August 26 at Kaised Foundation Hospital.

ST. JOHN — A son was born to Mr. and Mrs. Waddell St. John of Pleasant Hill on August 26 at Kaiser Foundation Hospital.

NAKASHIMA—A son was born to Mr. and Mrs. Jack Nakashima of Walnut Creek on August 28 at Kaiser Foundation Hospital.

STEPHENS — A daughter was born to Mr. and Mrs. Frank Stephens on August 28 at Kaiser Foundation Hospital.

Deputy Marshal Is Elected Officer

At an organizational meeting of the marshals of Contra Costa County, Deputy Marshal George G. Sciacqua of Walnut Creek was elected secretary of the group for the coming year.

POSTERS will draw attention to the possibilities of adoption of a little child, say members of the Diablo Adoption Auxiliary. Left to right, William Gilman, poster layout man, Mrs. Paul Epperson, auxiliary president, and Mrs. Katy Madsen, poster artist. Sun photo by Bob Rush.

The Goal - Adoption

Members of the Diablo Adoption Auxiliary will view their completed posters at 10 a.m. September 13 at the home of Mrs. Albert Bower, 573 Mayette avenue, Concord.

Mrs. Donald G. Hanawalt, Jr., Walnut Creek, is poster project chairman.

She will brief the group on the distribution of the posters, aiding the Adoption Unit in its recruitment of adoptive homes.

SHE WILL recommend that members extend their appreciation to Katy Madsen, Walnut Creek artist, for her art work on the poster and to William Gilman of Ward Gilman, building contractors for his layout work on the poster.

At this meeting, Mrs. Paul Epperson of Walnut Creek will begin her duties as president of the auxiliary and she will discuss future programs.

She will ask for volunteers to work on the auxiliary's display at the Walnut Festival.

Another project is the furnishing of the nursery in the county adoption units new offices in Martinez.

THIS IS the room where adoptive parents first see their child and the auxiliary would like to make it as pleasant and attractive as possible.

The Diablo Adoption Auxiliary has an active membership of 30 women, both adoptive and non-adoptive mothers, who meet once a month in members' homes to study, promote and strength the program of the adoption unit specifically through publicity.

Miss Muriel Nelson, supervisor at the Contra Costa County Adoption Unit in Martinez, is advisor.

Persons interested in attending the September meeting of the Adoption Auxiliary may make arrangements by calling Mrs. Epperson or Mrs. Albert Bower.

Hutchison Is Course Grad

George B. Hutchison, U. S. Navy seaman and son of Mrs. Georgia Hutchison of 1781 Third Avenue, Walnut Creek, has graduated from the Electronics Technician School.

It is part of the Treasure Island Naval School's Command, San Francisco.

119,000 to School

Close to 119,000 students—5000 more than last year — will start to school in Contra Conta County next week.

Classes in this area will resume on Tuesday, following the Labor Day holiday.

County Superintendent Floyd Marchus said that on the basis of the experience of the past few years an increase of about 5000 students may be expected.

The buik of these will enroll in the schools of central Contra Costa, it is anticipated.

New schools which will open during the 1961-62 school year are largely concentrated in the central area — Ayers and Sun Terrace in the Mt. Diablo Unified District, Camino Pablo in the Moraga District and John Swett School in Martinez.

Other new schools are the Elizabeth Stewart in the Pinole-Hercules Union School District and Highlands in Pittsburg Unified School District.

To accommodate the increased number of students, the schools will employ 250 additional teachers, bringing the county total to roughly 5400, said Marchus.

The estimate of enrollment of 119,000 is for all 32 school districts, including Contra Costa Junior College District, and all grades from kindergarten through 14th.

It does not include a relatively small number of students enrolled in the special schools operated by the superintendent's office — schools at Juvenile Hall and the Contra Costa County Boys' Rehabilitation Center and five training centers for mentally retarded. The 20 teachers of the special schools met Wednesday in the new office of the county superintendent at 1750 Oak Park Boulevard, Pleasant Hill.

Bike Riding Is One Way To Get More Exercise

The movement to get students out of mom's car and on to their own two feet or two wheels for transportation to and from school gained sharp momentum this summer when President John F. Kennedy requested that school authorities include at least 15 minutes of vigorous activity in their daily programs.

President Kennedy asked that schools include a basic physical development program, including exercise and achievement, in their curriculum and to establish tests which would measure physical ability and evaluate the progress of those participating in such a program.

One basic reason for the national concern over the health of young people is a decided lack of exercise on the part of students.

Children today climb happily into the family car, school bus or public transportation and ride to and from school, experts have noted, and rarely depend upon their own exertions to reach school.

YET, it has been stated, by riding a bike or walking to and from school students would enjoy the minimum exercise necessary to maximum physical development, health and fitness and relieve parents of the arduous chore of acting as a chauffeur at virtually every hour of the day.

Currently some five million students, ranging from grammar school to college, are pedaling to school on two-wheelers, the greatest number ever to depend upon the bike for school transportation.

Cycling, experts agree, is one of the best exercises for growing bodies because it may be as pleasant or as strenuous as the rider desires.

And bikes provide low cost, pleasant transportation with little or no parking problem.

But because of the intensive use made of bikes during the summer months in both recreation and in revenue-producing activities such as delivering messages, packages and flowers, two-wheelers should be carefully inspected by a competent bike mechanic before school reopens.

Brakes should be inspected and adjusted to compensate for wear. Lights and horns should be in good operating order, wheels should be carefully aligned where necessary, bent or missing spokes replaced and tires examined for wear or perforations.

ONCE this simple inspection has been completed, and adjustments made where necessary, the two-wheeler is ready for another year of school transportation.

President Kennedy's concern over the fitness level of the nation's youth rose upon study of standard tests given to European, Japanese and American children.

American youth lagged seriously behind their foreign counterparts in many areas of development, particularly leg strength, indicating that more walking and cycling is necessary to raise the national standard of physical fitness.

Leadership, Volunteers Prompt Course

University of California Extension discussion groups will begin local meetings on "Leadership and Voluntary Enterprise" September 27 in Walnut Creek. The place has not been set.

Enrollment deadline is September 1.

Discussion will cover the social context in which organizations work, the social philosophy of voluntary organizations, character and requirements of leadership, the relation between the individual and the organization, the character of democratic organization, and the theory and process of social change.

CARPETS
LEWIS & LEWIS
25th Anniversary VALUES

All Wool MOHAWK
TWEED BROADLOOM
$7.88 sq. yd.
700 sq. yds. all wool PERFECT QUALITY from the LOOMS of MOHAWK . . . exclusive with Lewis & Lewis. Specially purchased for our 25th Anniversary. In the 3 most popular tweeds of beige-sandalwood-cinnamon.

THESE VALUES CANNOT BE BEAT

All Wool Famous Make
MASLAND TWEED
A SPECIAL PURCHASE of a fine heavy quality, exclusive with Lewis & Lewis. A good wearing, durable tweed in the 5 most beautiful colors. Beige - cinnamon - sandalwood - green and beige gold and brown.
$5.88 sq. yd.

All Wool
GULISTAN SCULPTURED WILTON
$7.88 sq. yd.
3-dimensional design, 12' wide. Beige - sandalwood - green. Your opportunity to get a high quality good wearing carpet at a tremendous saving.

ALL WOOL FAMOUS MAKE MILL TRIALS
Here is a thick heavy plush pile texture carpet that would sell for $18.95 if perfect. But because of tiny hard-to-find imperfections, YOU SAVE $4.00 sq. yd. In white - wheat - winter willow green - turquoise ..... sq. yd. $14.95

25th ANNIVERSARY
Lewis & Lewis

Shop Monday Night Til 9 P.M.
3406 Mt. Diablo Blvd. LAFAYETTE AT 4-4000

*note: Now our Oakland store will be open both Monday and Thursday nights.

Kushins

all the girls are up in the air over our new Spaldings!

love of a busy girl's life—seen on every campus—our hand-sewn moc in brown, to size 11, AAAA to C, 9.95
traditional saddle: all white, brown and white or blue and white elk, 11.95—all white buck, 12.95, sizes to 11, AAAA to C—new, hand-sewn square-toe moc: black to size 10, AAA to B, 10.95—new lightweight Spalding saddle: all white elk or soap and water saddle with ribbed rubber sole, sizes to 10 (S, N, M) 10.95

SHOE FASHIONS FOR ALL SMALL OR TALL
Sizes 3 to 12 in most styles

Mail Orders carefully and promptly filled.
NAME _____ SIZE _____
ADDRESS _____ COLOR _____
CITY _____ ZONE _____ STATE _____ PRICE _____
Add 4% sales tax anywhere in California. (Extra charge for sizes over 10.)

NIGHT OPENINGS: Oakland, Monday and Thursday nights— Walnut Creek, Monday, Friday — El Cerrito, Monday, Thursday, Friday
OAKLAND, 19th and broadway • WALNUT CREEK, broadway center • EL CERRITO, Plaza

PENNEY'S

Broadway Shopping Center
WALNUT CREEK
Open Monday & Friday Nites Till 9 p.m.

THE PRE-PLANNED LOOK THAT SEEMS TO HAPPEN NATURALLY

A CHANEL-IDEA ALL AMERICANS LOVE TO WEAR!

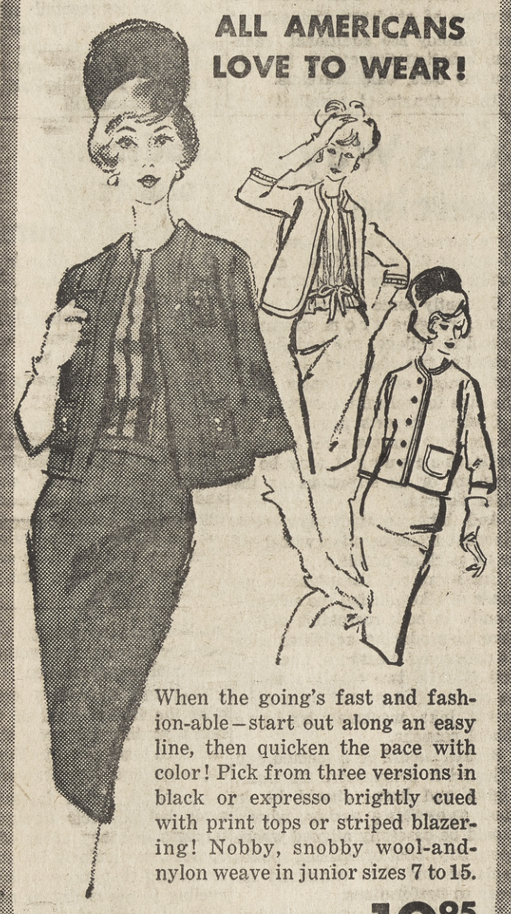

When the going's fast and fashion-able—start out along an easy line, then quicken the pace with color! Pick from three versions in black or expresso brightly cued with print tops or striped blazering! Nobby, snobby wool-and-nylon weave in junior sizes 7 to 15.

2 AND 3 PIECES 10.95

TEMPORARY headquarters is this sleek trailer while Parker-Robb Chevrolet Company rebuilds portions of its structure on North Main Street, Walnut Creek. Shown are Nick Stan, general sales manager at left, and Richard Parker, co-owner.

Help Heart Association By Buying Xmas Cards

A Christmas donation to heart research can be made by ordering Christmas greeting cards from the Contra Costa County Heart Association.

The cards this year are available in a choice of two exclusive designs created by the Bay Area Heart Associations by the artists of the San Francisco Art Institute.

Donors may choose a drawing of the three kings printed in lavender and blue on a brown card, or a brilliant Christmas tree bird done in orange, fuchsia and red.

Each design carries a greeting and the message, "This card signifies a contribution has been made to heart research." Cards may be printed with the sender's name if the order is received before November 30.

To order the cards, the donor simply makes a contribution to the heart association of the amount he usually spends for Christmas cards. In return he receives the number of cards he needs for his mailing list.

A large advance printing ordered by the heart associations of this area has reduced production costs of the quality cards so that almost the entire amount of the contribution goes to heart research. Only the nominal cost of the cards is deducted.

Funds received by the Contra Costa County Heart Association support six local research projects as well as contributing to the state and national programs of the heart association.

The cards are on display at the Contra Costa County Heart Association office, 2030 North Main Street in Walnut Creek.

Sample cards will be mailed on request to those interested.

Realtors Listen

George Read, partner in Read, Miller and Murphy advertising, spoke Monday on the "Parade of Homes" during a breakfast meeting of the Contra Costa Real Estate Board.

Jenkins Heads Phone Pioneers Local Chapter

Richard R. Jenkins, a Pacific Telephone worker from Walnut Creek, has been elected president of the local chapter of the Telephone Pioneers of America.

The organization of long-time telephone employees — men and women with 21 or more years of service in the communications industry—will observe its golden anniversary this year.

The local unit is the George S. Ladd Chapter, named for the first president of PT&T.

Jenkins, a veteran of 32 years with Pacific Telephone, became active in Pioneer activities this year. He is presently a deskman in the Pittsburg plant department.

"Originally telephone pioneers were mainly concerned with helping each other and supporting the best traditions of telephone service," he explained. "But, today, our program embraces civic, church, youth, educational, health, welfare and all other community service activities."

Jenkins, who is active in Boy Scout work, lives with his wife and son at 90 Pleasant Valley Drive.

Sanders Named To Committee

Walnut Creek Mayor Fred Sanders has been appointed as representative of the County Mayors' Conference on the committee to study problems of county services as they apply to both cities and unincorporated areas.

Penny Couden Off to College

Penny Couden, daughter of Mr. and Mrs. Harry Couden, 1491 Sunset Loop, Walnut Creek, will enter Scripps College, Claremont, this fall.

She is a graduate of Acalanes High School, where she was a member of CSF, student council, co-chairman student code and student control planning commission, business manager of the school paper and other groups.

READ SUN WANT-ADS

Rhodes

SLACK-O-RAMA

hundreds and hundreds of men's quality slacks ROUGH RIDERS at only

15.95

others: 14.95 to 27.95

If it's slacks you need, Rhodes Men's Corner is the place to look for them. Drop in and see literally hundreds of pairs of slacks from the West's most famous maker.

All the new shades: Olives, greys, tans, blues, charcoal and wonderful dark Autumn browns.

All the new styles: Ivy League, Continental, adjustable tab waistbands, single pleat models, "Action Styling" tailored for fit.

The best in fabrics: Sharkskins, worsteds, flannels, reverse twists, gabardines, cavalry twills, Orlon® acrylics . . . . all wool materials, blends with Miracle fabrics, many wash and wear weaves.

Slacks, slacks, slacks . . . they're all here . . . in all sizes 29 to 46 waist (regular or short rise)! Waiting to add smartness to your Fall wardrobe, all priced RIGHT.

Rhodes men's corner, Oakland, street floor
Concord, street level

Rhodes Oakland, Broadway at 16th. Concord 1675 Willow Pass Rd. Shop both stores Thurs., Fri. and Mon. 'til 9

Grande's SHOES

Be ready for school with BUSTER BROWN.

AT OUR STORE . . .
Thurs., Fri. & Sat.,
Aug. 31 & Sept. 1 & 2
BUSTER BROWN
Factory Representative
Expert advisory counsel for our parents — no charge!
FREE PENCILS & BALLOONS for the KIDDIES

for boys

for girls

Smart looking, rugged shoes fashioned by the famous maker of shoes for boys and girls, BUSTER BROWN. Comfortable, healthful for growth and proven over many years for satisfaction in every way by hundreds of thousands of growing feet.

Sizes 12½ to 3 $8.99

Sizes 8½ to 12 $8.50

Sizes 12½ to 3 $8.99

Sizes 8½ to 12 $7.50

12½ to 3 $7.99

Sizes 8½ to 12 $7.50

12½ to 3 $7.99

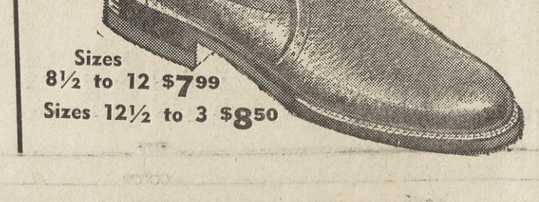

Sizes 8½ to 12 $7.99
Sizes 12½ to 3 $8.50

Grandes SHOES

Walnut Creek

1428 BROADWAY PLAZA

Open Mon. & Fri. Nites 'til 9

Supervisors Adopt Budget Tax Rate Up 2.3 Cents

County supervisors Tuesday approved a $42,770,893 budget for 1961-62 involving a tax increase of 2.3 cents—but only over objections of two supervisors who said the budget is too small.

The vote, calling for a $2.35 tax rate, was passed 3-2, with Supervisors Mel Nielsen of Lafayette and Joseph Silva of Brentwood, board chairman, dissenting.

This was the first time in many years that the accepted budget did not get a unanimous vote.

THE ACTUAL basic tax rate mills less than last year ($2.198), but the new library services boosted the final tax rate total.

The 12.9-cent library tax rate for last year was raised to 15.5 cents this year.

This additional money will go for 1961-62, some $2.195, is three for staff salaries, books and other supplies for eight new library branches in the county.

The libraries were all built under an agreement whereby the county would provide staff services and supplies.

THE ADDED library tax does not apply in Richmond since that city has its own library system.

Nielsen, in voting against the budget, said, " . . . it does not give the people of our county the services they want or expect from their elected officials."

He added that money has been taken away from various projects, which will result in severe curtailing of services.

And he added that the county will still get the blame for the high taxes resulting from the special districts, schools and cities, which amount, he said, to 75 per cent of the total tax bill.

NIELSEN continued, "County government should wake up and take care of our own problems and give the people here economical service and the services they have come to expect."

He said most of the taxpayer complaints center about the lack of services and incomplete projects which have been delayed from year to year.

He added that it would be worth raising the tax rate by 5 or 10 cents in order to provide the needed additional services.

And he added that if taxpayers are worried about the tax bill this year, they will face a shock next year, when some $1,500,000 in salary raises are contemplated.

"THAT WILL be a doozy," he declared.

Supervisor Tom Coll replied that he believes the county is offering the services, even with the smaller increase in tax rate.

Supervisor Edmund Linscheid said he voted for the budget "very heistantly," and added that he hopes that perhaps some consolidation of county jobs in the future can reduce the projected employment of additional people.

Silva commented that his "no" vote was based on his belief that the tax rate should be about three cents higher this year, rather than 2.3 cents.

THE SUPERVISORS also discussed the proposed $35 million bond issue for road, parks and public buildings.

County Administrator J. P. McBrien had originally asked for a budget involving a 2.39-cent tax rate, but he reduced this to 2.32, which would provide $41,166,723.

The supervisors upped this to $2.35 by adding various projects, including $65,000 for land acquisition for county buildings in the Martinez civic center, $50,000 to start construction of the second stage of the Boys' Rehabilitation Center in Byron, $21,000 for six additional permanent employees, $24,440 to bring the unappropriated reserve up to nearly $650,000 and $140,000 for more aid-to-cities road projects.

HAL STUART, new manager at the W & J Sloane home furnishings store in Broadway Shopping Center, looks over a sheep displayed by 4-H clubs during the recent Broadway "Youth Fair." Left to right: Jeff Johns of Lafayette, Stuart, Richard Smith and Rich Johns, both of Lafayette. Sun photo by Bob Rush.

Cancer Memorial Contributions Are Mounting

The Contra Costa County Branch of the American Cancer Society reported recently that during the month of July it received 222 memorial contributions.

The "living memorial gifts will be used to help fight cancer with programs of research, education and service, according to Dr. Jonas Schreider of Walnut Creek, president-elect of the society.

He said that all memorial contributions to the society are acknowledged both to the donor and to the designated relative of the person whose memory is being honored.

All acknowledgements are processed in the societys' office at 2030 Main Street in Walnut Creek immediately upon receipt of the gift.

"When time is a special element, a telephone call to the society can send on its way the notification to the family honored.

"The donor can mail in the gift Dr. Schreider said.

All such "working gifts" are tax-free.

Walnut Creek led all county communities with the highest number of donors during July, totalling 47 persons contributing $134.

In central Contra Costa, Danville listed six donors and $31; Alamo four with $25, and Pleasant Hill five with $16 for July.

Lafayette was third highest among county communities last month with 32 donors and $229.

Orinda was low in memorial contributions in July possibly for the reason that many residents may not be aware that Contra Costa County has its own local headquarters at 2030 North Main Street in Walnut Creek, and may be instead sending their memorial gifts to the Alameda Branch in Oakland or to the San Francisco Branch.

His Son Is Forger

A Walnut Creek father reported to police that his 17-year-old son forged his signature on a gasoline service station credit card.

Republicans Are Urged to File

The Republican Central Committee of Contra Costa County today urged all qualified Republicans to file for public office as soon as filings open for the open primary elections for 1962.

In a policy statement issued today by Sam Conti, Central Committee chairman and Concord attorney, all Republicans were further urged to support the candidates of their choice during the forthcoming primaries.

"The County Central Committee wholeheartedly supports California's open primary system," Conti explained.

"Through this system, all registered Republicans can have a voice in selecting the best available men as our state and national representatives," he added.

Conti said that unlike some years in the past, the Republican Party has several candidates in the races for all state offices.

"The primary campaigns this coming year promise to be lively and hard-fought. It is the position of our Central Committee that this is not only good for our party, but good for the state of California," he declared.

READ SUN WANT ADS

QUAKER HOUSE
Maple
2925 N. Main St. at Geary Road
YE 5-5757
Walnut Creek
OPEN THURS. EVES.

Obituaries

John G. Gaillard

While visiting in Pacific Grove, John G. Gaillard, retired civil engineer, died August 1. He resided at 5 Crest Road, Lafayette.

Surviving Gaillard are his wife, Cenobia, four daughters, Mrs. Jeanne Dexter, Orinda; Mrs. Pauline Foss, Chico; Mrs. Janette McHale and Miss Lillian Gaillard, both of Lafayette.

Also surviving him are: a sister, Mrs. A. D. Wilkinson, La Jolla, and three grandchildren.

Services were held at Hull's Walnut Creek Chapel August 4.

Jean Walker

Funeral services for Mrs. Jean S. Walker, 58, of 190 La Serena Avenue, Alamo, were held August 21 in the Chapel of the Valley, Lafayette.

Mrs. Walker died August 18 in a Walnut Creek hospital, after a long illness. She had lived in Great Neck, New York, for many years.

Survivors include her husband, George F. Walker, two daughters, Mrs. Jean Luckenback of Texas and Mrs. Edwina Dean of Arizona; three sisters, Mrs. John Creider of Pennsylvania, Mrs. Albert Waters of New York and Mrs. L. A. Hilles of Connecticut.

Tover

Graveside services were held recently for Mrs. Estella Tover, 58, at St. Stephen's Cemetery, Concord.

A native of Alamo, Mrs. Tover died August 6 in her home at 2155 Overook Drive, Walnut Creek.

She is survived by two daughters, Mrs. Catherine Cothran of Walnut Creek and Mrs. Virginia Heidrick of Concord; two sons, Louie Borghino of Arcadia and James Borghino of Walnut Creek; two sisters, Mrs. Mary Borlandelli and Mrs. Annie Artero, both of Alamo; eight grandchildren and one great-grandchild.

McNeil

Mrs. Pearl McNeil, 74, of 893 Pleasant Hill Road, died August 7 in a Concord hospital. A county resident for 19 years, she leaves her husband, George; a son, M. Jack Rodgers, and three daughters, Beverly J. Rodgers, Mrs. Harry Stephenson and Mrs. J. Marvin Whittenburg.

Interment was in Dallas, Texas.

For Better Home Gardens, Try This List

Bush berries that have not been pruned yet should be. Remove the canes that bore fruit this year and loosely wind the new growth around the trellis.

Shasta daisies are better divided in early spring than now. Simply remove the top growth when they stop blooming.

Stake chrysanthemums. Continue feeding them at two-week intervals.

Feed and water roses liberally to boost them for fall bloom.

Feed and soak established lawns. Prepare seedbeds for new lawns.

County Is Seeking Gardeners and Materials Tester

Contra Costa County is currently seeking men to compete for an examination for gardener - caretaker, salary $415-$458.

Eighth grade education and one year of experience in gardening, nursery work or farming are required for the position.

Gardener - caretakers maintain county owned property at various locations throughout the area.

Several vacancies will be filled in the immediate future.

Applications should be submitted to the civil service department no later than September 8, 1961.

The county is also seeking candidates for materials tester ($458-$556).

This position, located in the public works department, is responsible for journeyman assignments in testing materials, soils and commercial products for highway construction.

High school graduation and two years of experience in an engineering office, survey party, or engineering construction work, including one year of engineering materials testing work, is required for this work.

Applications should be submitted to the civil service department no later than September 8, 1961.

For further information contact Contra Costa County Civil Service Department, Room 229, Hall of Records, Martinez, or call AC 8-3000, Ext. 415.

READ SUN WANT-ADS FOR THE BEST RESULTS

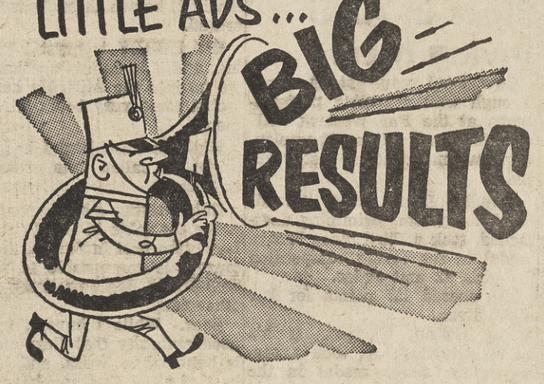

A Want Ad in the Suns and Sun Shopping News is "fast on the draw" and right on target for the result you want! Whether you want to sell something or buy something . . . whether you want to rent, trade, hire or whatever, you'll get action FAST with an ad in the classified section of these newspapers.

SUN SHOPPING NEWS

Call any of the below numbers:

Walnut Creek Sun ..... YE 4-5000
Lafayette Sun 284-4444
Pleasant Hill Sun ..... YE 4-5000
Orinda Sun ..... CL 4-4444

1261 E. NEWELL
WALNUT CREEK

1957 Contra Costa Hwy.
PLEASANT HILL

DU MOR MILK DEPOT

FREE DRAWING at the Walnut Creek location. NO PURCHASE NECESSARY
SUNDAY, Aug. 27—A Transistor Radio SUNDAY, Sept. 24—a weekend in Las Vegas

REAL ICE CREAM ½ Gal. 59¢
GRADE A MILK ½ gal. 45¢ Qts. 23¢
NON FAT MILK ½ gal. 25¢ Qts. 13¢

ALL YOUR DAIRY NEEDS—at regular low prices!

WHIPPING CREAM ½ Pts. 29c
½ AND ½ Pts. 26c Qts. 50c
ICE MILK or SHERBET 8 Flavors ½ Gals. 49c
FRUIT PUNCH DRINKS ½ Gals. 25c
CHOCOLATE MILK ½ Gals. 45c
COTTAGE CHEESE Qts. 55c Pts. 29c
PURE ORANGE JUICE ½ Gals. 79c
ICE CREAM NOVELTIES Doz. 59c
ICE CREAM CONES 2 doz. pkg. 29c

SPECIAL WED. thru SAT.
EGGS
LARGE Grade AA 2½ DOZ. 1.19
MEDIUM Grade AA 2½ DOZ. 99¢

BERKELEY SAVINGS OFFERS YOU
FREE 18 TRIPS TO HAWAII

IMAGINE! TWO PRIZE-TRIPS GIVEN AWAY AT EACH OF OUR OFFICES!

9 Drawings... 18 Free Trips!
Not a national, but a local contest!

YOU HAVE A BIG CHANCE TO WIN! Register Today! No obligation

BLUE CHIP STAMPS
FOR NEW OR ADDED SAVINGS!
$100 SAVINGS: . 250 STAMPS
$500 SAVINGS: 1085* STAMPS
Limited time only. This spectacular offer limited to 1,085 stamps per saver. You may have your choice of Blue Chip Stamps or free gifts—but, of course, not both.
*Legal maximum

FLY TO HAWAII
Via Pan-Am Jet Clipper!
You fly to Hawaii in only 5 hours via Pan American, "the world's most experienced airline", from San Francisco to Hawaii and return!

PLAY AT HAWAII
at famed Hilton Hawaiian Village
Choice luxury accommodations at Hilton's Hawaiian Village, one of the world's most exciting resort-hotels.
Eight fabulous days—seven romantic nights! Deluxe rooms—exciting "welcome" party—luau feast—"Aloha" party at Royal Hawaiian—expense-paid sightseeing tour—plus $200 cash to spend.

EXTRA! $200 CASH BONUS IF WINNER HAS SAVINGS ACCOUNT WITH US!
REMEMBER! WINNER AWARDED TWO TRIPS

FREE GIFTS FOR SAVERS
. . . for new or added savings of $100 or more, as indicated.

FREE DELUXE G.E. ALARM CLOCK. Modern design, perfect for living room or boudoir. $2,500
FREE PRINCE MATCHABELLI PERFUME. Exotic "Wind Song" fragrance, ¼ oz. $2,000
FREE 16-PIECE SET SILVERPLATE BY INTERNATIONAL SILVER "Revelation" pattern. $1,000
FREE CORNING 1-QUART SAUCEPAN. Guaranteed from freezer to oven. $500
FREE BRASS DESK LAMP. Modern, flexible lamp, bullet shade. $500
FREE STERLING SILVER CANDLESTICK-COMPOTE. From International Silver. $500
FREE 2 COCKTAIL HIBACHIS. With wooden tray and pick-holder for serving hors d'oeuvres. $250
FREE SCHAEFFER CARTRIDGE PEN. Two cartridges with each pen. $100

	SAVINGS
Five-Quart Ice Bucket	$1,000
Cavalier Sport-Beach Robe	1,000
Eastman Kodak Brownie Bullet Camera	500
One Gallon Thermo Jugs	250
Set of 6 Stainless Steel Steak Knives	250
Five-Piece Barbecue Set	250
Imported Cheese Board with Knife	100

YOUR CHOICE OF ANY GIFT IN THIS AD . . . WHILE THEY LAST!

Open or add to your account TODAY!

4 1/2% current rate per annum
FEDERAL SAVINGS AND LOAN INSURANCE CORPORATION — SAFETY OF YOUR SAVINGS INSURED UP TO $10,000

MOVE YOUR ACCOUNT NOW... without loss of interest. If your savings are earning only 3%, paying interest to date of withdrawal, you can transfer to Berkeley Savings' 4½% any time without loss of interest. Let us handle details. Bring in your passbook.
Legal for trust, pension, corporate funds.

Safety for Savers Since 1922
Resources over $100 Million • Reserves over $8 Million
Funds Placed By 11th Earn From 1st

Berkeley Savings AND LOAN ASSOCIATION
WALNUT CREEK • 1555 BONANZA STREET • YEllowstone 4-7600
Also—Berkeley*, North Berkeley, Oakland, Vallejo, Fremont, Richmond, El Cerrito *Home Office

MEMBER FEDERAL HOME LOAN BANK

State's Top Riders to Compete at Local Club

California's top riders and horses will test Mt. Diablo's scenic trails Sunday in the 21st renewal of the Concord-Mt. Diablo Ride—the oldest competitive ride west of Vermont's Green Mountains.

This year the host Concord-Mt. Diablo Trail Ride Association will show off the new paddocks, clubhouse and swimming pool of its 500-acre, $200,000 investment on the north slope of "Devil Mountain."

The site adjoins 5000 acres of unfenced federal and state lands to challenge the 60 horsemen who will take part in the Class A 40-mile-per-day ride with divisions for juniors and weights.

Another 30 juniors are signed for the training ride which covers 36 miles in the two days.

A THIRD bracket, the "just for fun" ride for adults, covers a similar distance. It includes the same scenic grandeur plus close-ups of deer, possum, quail, tall pines and tiny pack rats.

But here the official prizes go to the best beer drinker, prettiest woman, best sport, handsomest man, and best teller of tall tales.

For 20 years the association hung its broad-brimmed hat at the Bisso Lane grounds near downtown Concord. Finally a dozen-fold increase in population, cars and highways drove the horsemen to the hills and the home they really wanted near the endless trails.

"Our location two miles east of Clayton is less than an hour from Oakland-San Francisco yet within 15 minutes of wild Sierra-like country," George Cardinet, Jr., president of the association, said.

JUDGES for the trail ride are retired Army Gen. Wayne O. Kester of Denver, Marjorie Hambly of San Bernardino, and Earl Bradley of Turlock. Dr. R. E. Graham is chairman.

Labor Day, third day of the meet, is set aside for a horse show.

Richard Collins of Pebble Beach and Miss Barbara Worth of Sacramento are judges for the American Horse Show Association-sanctioned event.

Chairman Tom Johnston has announced 26 classes for hunters, stock horses, English and Western pleasure. Two classes will be held simultaneously in the new sand-surfaced upper and lower arenas.

Several of the association's 80-member-families are building homes at the grounds which look out over Contra Costa to other northern counties. The group also plans, on a nearby scenic knoll, a course for hunters to match its famed Bisso Lane jumps.

MEMBERS have reforested the mountainside with 1000 firs and a few tiny but someday giant redwoods.

The locale is heavy with history. Hikers as well as their four-legged friends have access to the legendary mountain and vistas such as Donner Canyon, Eagle Peak, Deer Flat and Sycamore Springs.

Not far from the association's horse stalls and parking lot is the grave-site of the early-day Joshua Marsh family. And in the more recent prohibition times, high in Donner Canyon, was the biggest still in California.

Kids Volunteer, Work, Learn About Others

RIDING ENTHUSIASTS—Six members of the Concord-Mt. Diablo Trail Ride Association are ready for a few hours on the trail in preparation for this weekend's big event. The new clubhouse of the association is in the background. From left to right: Gary Gianelli and his father, Gordon; the Wasserman family of Walnut Creek; Mrs. Sarah Wasserman, Margaret, Dr. Franz W. Wasserman and Paul.

The summer program of the volunteer bureau has provided young people an opportunity to acquaint themselves with both public and tax supported agencies in the county.

The therapy department of the Contra Costa County Hospital has been able to use volunteers to wheel patients, dress hair, assist with craft projects. Lynda Andrews of Martinez has given over 45 hours of time; Sharon Sanford, Pleasant Hill; Alice Tichner, Lafayette; Sue Wharton of Walnut Creek, and Barbara Jordan of Orinda have contributed more than the required number of hours as has Liane Gordon of Danville.

THE LAFAYETTE recreation department initiating a new program this year requested specifically that applicants be interested in teaching as a career. The department provided excellent supervision. Deanne Nisenbaum, Pam Pullman of Pleasant Hill and Gail Richardson and Carol Rodebaugh of Lafayette did exceptional jobs and feel they have gained valuable work experience.

Mike Edwards of Pleasant Hill wishes to be an engineer. When he came for his interview he asked to be assigned to a hospital so that he might gain experience. Mike feels that he might be able to work his way through college by being a hospital attendant. Transportation proved too difficult for young Mike to the county hospital so he worked at the Mt. Diablo Therapy Center.

He has made the following self care equipment for patients: six book holders, six card holders, three one-handed vegetable peeling boards, six one-handed writing boards, one rug weaving frame, and one pegboard for coordination training. Besides this he has set type and operated the printing press. The center is enthusiastic about his contribution and Mike learned new skills.

Diane Clarenbach of Concord wished to gain office experience. Contra Costa Prohibition Council was able to offer this. Her services have extended the work of another agency in our community.

Helen Gadol of Concord and Bill Cawley of Walnut Creek has are volunteers with the Concord Recreation department.

The Walnut Creek recreation department program has repeated its excellent policy of training young leadership, giving careful supervision, training, and screening. Volunteers may look forward to the possibility of employment with the department if their work is satisfactory. Among those who will be honored by the volunteer bureau for their work in this field are Holly Henry, Judy Harrison, Turalu Brady, Virginia Koenig, Davida Lotzkar.

THE UNITED CRUSADE has had assistance from Sherre Asgood of Pleasant Hill, Jill Harlan, Anton Girande, Sue Christiansen, Paul Keru, Ellen Thomas of Walnut Creek, Sheeley Waters, Valeria Marsh of Concord, Carol Rodebaugh, Nancy Silla, Kathie Reibin and Nanci Hicks of Lafayette.

Carol Seifreid has worked for Red Cross.

Preparation of mental health directories was another project of these young people. Furniture was painted by Chris Finch, Terry Graves, Gail Graves and Candy Willard of Pacheco and Janet Dattery of Pleasat Hill.

Wednesday the volunteer bureau honored its teen-age workers with a swim party at the home of Mrs. Louis Pitto, 100 Alderwood Road, Walnut Creek.

Sherman School To Host Diving Meet Sept. 24

The Sherman Swim School in Lafayette will be the site of the Northern California Invitational Age Group Low Springboard Diving Meet this month.

Bob Sherman said he expects at least a dozen teams to enter the meet. This will mean approximately 50 of the top Northern California divers will be on hand for the event.

The meet will be held Sunday, September 24.

The first event will get under way at 11 a.m.

The meet has been divided into five age groups—8 and under, 9 and 10, 11 and 12, 13 and 14 and 15 and 16.

All competition will be under AAU rules similar to the Junior Olympic diving lists.

Medals will be awarded for first, second and third place. Ribbons will be given for fourth and fifth place.

Trophies will also be presented to the two teams that finish in first and second place on the basis of total points scored.

Entries must be registered before noon on September 6.

Entries should be mailed to Bob Sherman, 297 Lucinda Lane, Walnut Creek, or by calling YE 4-9709 or 283-2100.

The meet is co-sponsored by Orinda Pools, Inc., and the Sherman Swim School.

READ SUN WANT-ADS FOR THE BEST RESULTS

Boys and Girls Earning Bikes by Selling Suns!

Kids everywhere are selling 10 subscriptions to The Sun, and right now are receiving their new bikes!

Here is a partial list for the last few days:

Chris Ballard, age 7, son of Mr. and Mrs. Richard Ballard of 3105 Ida Drive, Concord, student at Holbrook School.

JIMMY Williams, age 9, son of Mr. and Mrs. John A. Williams, 187 Canon Drive, Orinda, fourth grader at Orinda School.

Becky Ross, age 10, daughter of Mr. and Mrs. Karl Ross, 1379 Nicholas Drive, Concord.

Boys and girls ni your neighborhood can do it too! The deadline to enter has been extended to September 15!

To earn a bike worth $36.87 in retail stores, you need only sell 10 one-year subscriptions to the Walnut Creek Sun, Lafayette Sun, Orinda Sun or Pleasant Hill Sun, or any combination of them.

THIS IS not a contest, and you need only make your sales to earn the bike.

The Sun's "Earn-a-bike" plan also provides for the boy or girl who sells just three subscriptions, or sells three more than the 10 subscriptions.

He will receive a fine Swiss calendar watch with a one-year guarantee!

And there is a $1 cash award for the boy or girl who sells a subscription not counted towards a bike or a watch.

IF YOU want to see what your bike will look like, drop into the Sun office at either 1000 Oak Hill Road, Lafayette, or 1320 Locust Street, Walnut Creek.

To enter, obtain an instruction sheet from The Sun office.

It will tell you what to do. It will even have a suggested subscription sales talk, along with the complete instructions and description of the prizes you can earn!

If you wish to own a "racer" bike which may cost a little more than $36.87, you can have this amount applied towards the purchase of any bike at Simon Hardware Company, Walnut Creek.

Area Youngsters Place in AAU Diving Meet

Two local youngsters came through with sparkling performances at the Far Western AAU Swimming and Diving Championships in San Francisco last weekend.

Claudia Lehto, 3206 Quandt Road, Lafayette, swimming unattached, took a third place bronze medal in the diving competition for girls 12 and under.

She scored 157 points for her eight dives.

Ray Soltau, representing his parents' swim club, took a second place silver medal in the diving competition for boys 12 and under.

His score for eight dives was 171.85.

Bill Miller, AFS Student, Writes About Experiences

(Ed note: The following letter is the third and last in a series of letters written by 16-year-old Bill Miller to his parents, Mr. and Mrs. Arthur Miller of Boyer Circle, Lafayette.

Bill is living in Dubendorf, Germany, with his AFS family, the John Kuderlis).

Dear Folks,

I thought I'd tell you some more about my family here.

Father heads one of the largest seed stores in Switzerland. Even with four stores, his mail order business exceeds his retail sales.

He sells garden equipment, flowers, and garden seeds (farm and home). He is in partnership with his brother. "Samen-Kuderli" is known throughout Switzerland.

HIS HOBBY is crystal collecting, and it is on this account that we go into the Alps. He has collected some very beautiful specimens.

While in Poschiavo I had what might be called "vin ordinaire" in France.

Hah! It was good enough to grace the table in Hotel "Baur a Lac" (the best in Zurich, the restaurant is comparable to "Fleur de LeLy"). We now descend another rung.

Beer. While I have it from a good authority that German beer is better than Swiss, and Danish best of all, I find any beer here, light or dark, Hurlimann, Churer, Engadiner, Uster, what have you, is head and shoulders above ours and cheap!

AT THE central station in Zurick I was met by my family. Hans is not at home and I'm staying in his room. I think he has been away since March. Peter was there but had to leave after a few minutes to go back to school.

Then my mother and father and I went to a restaurant. I had breakfast. Then we came home. Father had to go to work and so I unpacked partially, took a bath and slept until dinner.

Peter didn't have enough time to come home but he'll be home about 5-5:30 this evening.

The meal was very nice. Afterwards I tried to read a German newspaper. Then father had to go back to work and I sat down to write these letters.

The greeting was very friendly and I have no fear that anything will go wrong. They all seem like very nice people.

Peter just got home. He is a real nice fellow. I'm going to have a blast.

NOW I tell you what happened in Rotterdam. First, we walked through the city and saw all the nice shops. It's very large and modern.

In a little park I met a Dutch school-girl who could speak a little German so we had a nice conversation and she bought me lunch (I paid, she bought).

Then I returned to my group and we went on a tour of the city. Later I slept for about one and a half hours on the grass of another park (I got two hours of sleep the night before). Then I had dinner in a large, nice restaurant. We then took the dam train to Zurich.

Please write lots and lots of letters. I'm beginning to think in German already; I may forget all my English!

The life is going to be good here with dinner at noon, breakfast at 7 p.m. and lunch for breakfast, with everything in Deutsch.

I hope everything goes O.K. for you this summer.

Love,
BILL

Armstrong Applicants Have Until Sept. 11

Students planning to attend Armstrong College in Berkeley for the first time this fall quarter should submit their applications for admission by September 11, Mrs. Alta E. Winter, director of admissions, announced today.

Pre-registration for students accepted by the board of admissions will be during the week of September 18.

All out-of-town students may register on Monday, September 25.

Classes at the college begin on September 26.

READ
SUN WANT ADS
for RESULTS

See Surburbia Today If You Like Dancing . . .

The story of how etiquette authority Amy Vanderbilt learned to dance (after years of "sitting it out"), with some invaluable tips on how to improve your own performance, will lead off the September issue of Suburbia Today, which arrives with the September 8 edition of your Sun.

For those not going back to school this September, two fresh young talents named Eric Nicol and Peter Whalley present their version of American History—mad, confusing and wildly funny.

Then there's a story by a den mother who feels the present cub scouting program is not what the boys want. She tells what she found wrong and then tells what she'd do to give the boys a more interesting and enriching round of activities.

For golfers, champion Louise Suggs reports on par-three courses—they're here to stay, she finds, and are perfectly tailored to fit the needs of beginners, older players, mixed games and for anyone with limited time.

Food editor Melanie DeProft suggests a party where the food is borrowed from the favorite dishes of foreign friends—and who would not enjoy Armenian meat balls, onion soup les Halles, zucchini in Salsa Verde, Middle Eastern chapatties, silsallat from Scandinavia and Haitian ice cream?

Chrysanthemums, says garden editor John Brimer, are just the things to fill up the bare patches which will soon start to show up in your garden—they transplant successfully in full bloom, they don't mind being moved around, and they'll keep color around your house till winter.

"Getting Around" moves into academic circles with the lowdown on that all-important "first day at school"; the strange rock that was featured in a high school science fair; and the solution to the problem of what to do about carrying 20 pounds of books around campus all day.

Finally, our cartoonists break the bank with a few well-chosen sketches called, "It's Only Money."

WC Woman Is 2nd In Tilden Tourney

Mrs. Joseph Cavallero of Walnut Creek placed second in the Class A of the Blind Nine Tournament of the Tilden Park Women's Golf Association.

The tourney was played at one-half handicap.

Mrs. Cavallero fired a 50-9½-40½.

Mrs. O. Fischback of Berkeley took top honors in the class with a 45-7½-37½.

COLLEGE ASPIRATIONS of students Joyce Longaker, center, and Sharon Gillespie, are discussed with Merrill Callow, left, summer school counselor for Acalanes High School District. This is part of the student-personnel services offered during the summer. Dave Ogden Photo.

Join a
BOWLING LEAGUE
We Have an Opening for You

LEAGUES ARE FORMING NOW! Get in on the fun by joining one of our leagues. Men, women, mixed, handicap and scratch leagues are available to all low, medium and high average bowlers.

WALNUT BOWL
California & Botelho • YE 5-1300 • Walnut Creek

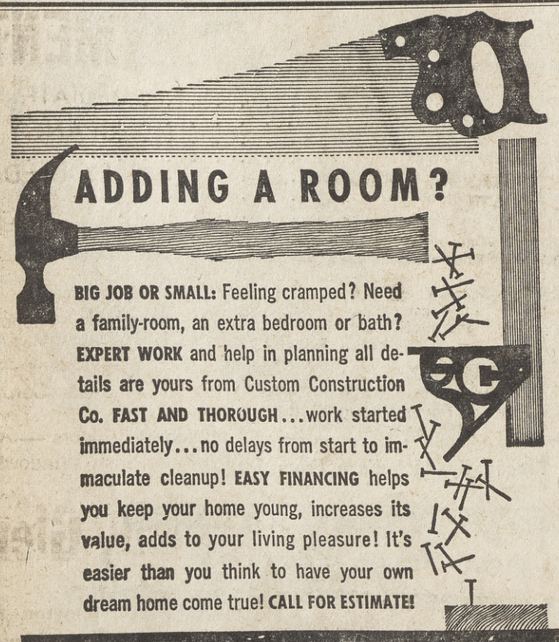

ADDING A ROOM?

BIG JOB OR SMALL: Feeling cramped? Need a family-room, an extra bedroom or bath? **EXPERT WORK** and help in planning all details are yours from Custom Construction Co. **FAST AND THOROUGH**...work started immediately...no delays from start to immaculate cleanup! **EASY FINANCING** helps you keep your home young, increases its value, adds to your living pleasure! It's easier than you think to have your own dream home come true! **CALL FOR ESTIMATE!**

CUSTOM CONSTRUCTION CO.
2076 MT. DIABLO BLVD. • WALNUT CREEK • YE 4-9318

MARSHALL STEEL CLEANING ROUND-UP!
Certified DRYCLEANING

SPECIAL OFFER
Bring a drycleaning order of $3.95 or more* and take home this table model BARBECUE for ONLY 99¢
HURRY! Get your table model BARBECUE NOW! Supply limited.

- portable table model
- perfect for cook-outs
- 12" adjustable chrome-plated grill

*(Cleaning order may include garments, drapes, curtains, spreads, slip covers, napkins, tablecloths, pillows, hats and gloves.)

MARSHALL STEEL Certified DRYCLEANING

See phone book for location of your nearby Cash and Carry Store—or phone for pickup service.

REBUILT ENGINES DO-IT-YOURSELF SALE

- We supply Hoist and technical information
- We supply the space for you to work in our adjoining area

Get new-car power-performance for less at Automotive Engineering Company. Quality precision throughout. Fully guaranteed.

'42 - '51 Chevrolet 6 engine	'46 - '53 Dodge 6 engine	'49 - '53 Ford V-8 engines
$132*	$139*	$148*

- Up to 212 New Parts (Short Block)
- 500-Mile Checkup, Low-Cost Installation and Credit Available

*With Exchange-Overhead valve engines priced less heads.

NO DOWN PAYMENT
CONVENIENT TERMS

Automotive ENGINEERING
2257 NORTH MAIN • YE 5-4350
• 500-Mile Checkup Low-Cost Installation

Choose the setting to make your dream home come true...

Your dream home, the home you see with your heart, requires a dream location...or the happiness you anticipate will be incomplete. The Osmundsen Co. will erect your home on land you already own or assist you in locating either in new Osmundsen developments or in established areas that meet your social and cultural requirements. The Osmundsen Co.'s superb designers work with you to bring into being the home that reflects you and you alone. Should you prefer, The Osmundsen Co. will build exactly to your architect's specifications. The best costs less than you think when you select The Osmundsen Co.

THE OSMUNDSEN CO.
Builders of Distinction
2076 MT. DIABLO BLVD. • WALNUT CREEK • YE. 4-9318

See Osmundsen homes in: BURTON VALLEY, RANCHO ROMERO, HIDDEN VALLEY KNOLLS & ROUND HILL ESTATES

SUN
Classified Ads

ADS appear in 5 papers during the week: WEDNESDAY: Sun Shopping News. FRIDAY: Pleasant Hill Sun, Walnut Creek Sun, Lafayette Sun and Orinda Sun.
RATES: 14 words for $1.60, each additional word 10c (in 5 word groups). Same ad with no changes: Second insertion 90c; 3rd insertion and thereafter 70c in three runs. Wednesday and Friday papers are 1 insertion
BARGAIN COUNTER: Payable in advance: 10 words, 2 insertions for $1.70 for articles valued at not more than $20. 50c refund if articles sell first insertion.
DEADLINES: Tues. 10 a.m., Mon. 4:00 for cancelling ads. Fri. 5 p.m. to place or cancel classification 68 and 69. Too Late to Classify, Tues. noon. Class Displays, noon Monday.
TELEPHONES: Yellowstone 4-5000, 284-4444, CLifford 4-4444.

SUN INDEX

1. REAL ESTATE
3. ALAMO
4. DANVILLE
5. RHEEM-MORAGA
7. CONCORD
8. PLEASANT HILL
10. WALNUT CREEK
11. LAFAYETTE
12. ORINDA
13. LOTS & ACREAGE
14. REALTY WANTED
15. BUSINESS OPPORTUNITY
16. LOANS
17. COMMERCIAL PROPERTY
18. MONEY WANTED
19. BUSINESS RENTALS
20. RENTALS FURNISHED
21. RENTALS UNFURNISHED
23. RENTALS WANTED
24. RESORTS
25. WILL TRADE
26. USED TRUCKS
27. IMPORTED AND SPORT CARS
28. NEW CARS
29. USED CARS
30. BOATS & TRAILERS
31. MUSICAL INSTRUMENTS
33. BARGAIN COUNTER
34. APPLIANCES
35. HOUSEHOLD GOODS
38. MISCELLANEOUS FOR SALE
39. MISCELLANEOUS WANTED
43. WORK WANTED
44. HELP WANTED
44A. MEN WANTED
44B. WOMEN WANTED
46. LOST AND FOUND
47. PETS AND SUPPLIES
49. EQUIPMENT RENTALS
50. NURSERY SCHOOLS
56. REST HOMES
58. PROFESSIONAL
60. INSTRUCTION
65. RIDES
66. PERSONALS
67. PERSONAL SERVICES
68. SERVICES HOME & GARDEN
69. SERVICES
70. TOO LATE TO CLASSIFY

1. REAL ESTATE

SUMMER cabin near Meyers, Lake Tahoe, on forestry lease lot, $6500 furnished. Details, R. A. Shipley, P.O. Box 275, Diablo, Calif.

LEASE OR BUY

4 bedrooms, 2 baths with covered patio. Cash to GI loan or lease with option to buy at $125 month. Full price $13,950.

DAVE ROCKWELL & ASSOCIATES
1234 Monument Blvd. MU 5-2244

3 ALAMO

WANTED—Someone who is looking for a new home! I have a nice level lot on west side in Alamo and plans for a large, quality home (or will use your plan). I can build it immediately. Call Jim Parks, building contractor, VE 7-4815.

ALAMO'S BEST STREET
LA SERENA

2 bedrooms and what a house! Loads of storage, walk-in pantry, large utility room, dining room, workshop. Beautiful setting, lots more to see. Owner interested only in selling!

FIRST WESTERN
Real Estate Co.
Alamo VE 7-7286

RAMBLING RANCH HOME

Under large trees. Well-landscaped level half acre. Custom-built for owners; south of Walnut Creek in top area of expensive homes. About 2000 sq. ft. living area. Large separate rumpus room; also family room with built-in BBQ. Latest model electrical appliances. Air-conditioned. Three bedrooms, two baths. Carpeting, drapes. $36,950.

Highland Realty Co.
1252 Civic Drive, Walnut Creek
YE 4-4406
Evenings call YE 4-9399

DISTINCTIVELY DIFFERENT COLONIAL RANCH HOME . . . 8 rooms, 2½ baths; plus ½ bath in garden house, large formal dining room, packed with custom features. Finest west side 1-acre setting. Large trees, patio, sprinklers, sewers, delightful landscaping. Reduced to $33,000.

MARCHANT BUILT RESALE . . . Charming 3-bedroom ranch home. Model home condition, secluded cul-de-sac setting. Fourteen huge walnuts, fine well, plus EBMUD, complete grapestake fencing. A parklike paradise setting. Our finest area. Only $25,900.

Ray Henry, Realtor
ALAMO VE 7-5566

7. CONCORD

WILL SACRIFICE — MUST MOVE. 3-bedroom, 2-bath, family room. Electric kitchen, many extras. Close to school, shopping and transportation, 1159 Carey Dr. MU 5-1957.

Sun classified ads appear in five papers for one price!

DREAM HOMES BY COSTA RANCHO HOMES
Custom built on your lot
$6895
2, 3, 4 bedrooms, duplexes, apts. Choose from 20 plans. See our homes under construction or send for brochure. Excellent financing. Special Cal-Vet plans.
2151 Arnold Ind. Hwy., Con.
Mu 2-1544
C. O. BENDER
1367 Blvd. Way, W.C.
YE 4-4148

4 DANVILLE

ONLY $450 DOWN

Plus closing — to new FHA loan. Ranch type 3-bedroom home. Large level lot in growing area. Ideal for children or family. All utilities. Priced for quick sale at $13,500.

FREMERY REALTORS
3194 DANVILLE HIGHWAY
ALAMO VE 7-4510

NOTHING DOWN
OUT OF TOWN OWNER

Must sell 3-bedroom, 2-bath home, patio, fenced yard, newly decorated. Close to schools, shopping. $17,000, owner will carry papers to reliable party. Can be leased with option to buy, rent will be applied to purchasing price. Owner on premises. 381 Ilo Lane, VE 7-9229.

ESTATE LIVING!
A sweeping drive through towering walnuts to this custom built show place. Luxurious home and secluded 3-acre setting. Additional 4 acres available. One of the few COUNTRY places left. Special at $39,000.

E. J. Carey & Co.
172 N. Hartz Ave.
VE 7-5564
Call Day or Night!

PLENTY OF ROOM in this large rambling ranch home. 4 bedrooms, 2½ baths, electric kitchen, dining plus family room, 2 fireplaces, large brick patio, 10 huge walnuts, landscaped and fenced. Your best buy at only $33,750.

CHOICE WEST SIDE ½ ACRE shaded by 18 large walnut trees, attractive 3-bedroom, 2-bath ranch home, beamed ceiling living room, large patio, beautifully landscaped. One block from community pool. $26,750.

Ray Henry, Realtor
ALAMO VE 7-5566

Beautiful Country Home

on Blackhawk Road, 5 miles from Danville. Neighbors near, but not too close. Custom built, 2000 square feet, modern ranch construction, professionally landscaped with sprinkler and patio systems, 2 bedrooms, 1½ baths, electric kitchen, fireplace in living room and family room. Separate dining room (covered porches, carpet and drapes included). Price $31,000, best of terms.

Geldermann Realtors
HARTZ AVE., DANVILLE
VE 7-4242

7. CONCORD

BY OWNER, Concord, 4 bedroom, 2 bath, GE kitchen, close schools, bus. Carpets and drapes included. Reduced for quick sale, $18,750. YE 5-7047.

3 BEDROOMS, 2 baths, hardwood floors, double garage, fence, trees in back yard, excellent area near schools, shopping. Immediate occupancy. Price, $15,000. MU 2-3376.

BARGAIN!!!

Last 4-bedroom, 2-bath larger home. With good standard construction throughout. Central hall plan. Central perimeter heat. Hardwood floors. Built-in range-oven-hood. Large family rumpus dining. Two showers, bath, vanity. ½ block to school, 2 to Greyhound bus. Area of fine homes. (WE JUST sold house next door for $22,000 resale.) TERMS: NO DOWN (to qualified GI) or $1,200 down FHA, or CAL-VET maximum $15,000 loans or 80% conventional. NAME YOUR TERMS. FULL PRICE $19,250

OFFERED BY
T/A POEHLER ASSOCIATES
Monument Blvd. at Carey Dr.
Across from Navalet's Nursery
MU 2-4150

CAMBRIDGE GROVE, rustic 3-bedroom, 2-bath, electric kitchen, family room. Near schools, unusual space for $17,900. 273 Tilson Dr. MU 2-8421.

8. PLEASANT HILL

SACRIFICE
EXECUTIVE HOME
FOR SALE
RENT OR LEASE OPTION!

Large lovely home; 2000 sq. ft. of living area on one acre on blind street. IMMEDIATE OCCUPANCY. Call owner. YE 5-1985.

9 MONTHS old, 3 bedrooms, 2 baths, wall to wall carpets, custom drapes, fireplace, electric kitchen. $22,200, $4000 down, private party, 242 Steven Circle, Pleasant Hill, after 6 p.m.

NEAR Catholic Adventist schools, pool, park. East Bay water. 3 bedrooms, central hall. $16,750. Transferred from state. YE 4-0303.

BY OWNER, nice 3-bedroom, fireplace, lovely yard, excellent neighborhood, $13,500. 1954 Helen Drive. MU 6-2444 for appointment.

STOP
PAYING TAXES ON YOUR EMPTY LOT
BUILD
FOR INCOME
Houses From $6996
up to 100% financing on your lot
Duplexes—Fourplexes
Land Divisions
CALWEST Construction
887 Monument Blvd.
MU 6-1600
Eves MU 2-4040
CW5

8. PLEASANT HILL

SYLVAN SETTING

Under huge oak trees. Seclusion and privacy; yet near schools, freeways, new golf club. Charming three-bedroom ranch-type home. Paneled living room; dining room doors open onto patio. Fireplace. Central heat. Hardwood floors. Air-conditioned. Big kitchen. Retired owner bought in S.F., will give immediate occupancy. $19,950.

Highland Realty Co.
1252 Civic Drive, Walnut Creek
YE 4-4406
Evenings call YE 4-9399

BY OWNER — Spacious 2-bedroom, dining, workshop, landscaped ⅓ acre, excellent location. $13,750 FHA $13,500. CL 4-0692.

PRIVATE party—3 bedroom, $850 down including closing costs. w/w carpets, landscaped. MU 2-4854.

WE'RE mountain bound, 2-bedroom, hardwood floors, well, dining, laundry. Good assumption. $12,950. MU 2-3851.

SOMETHING SPECIAL

THE HOME you have been looking for at the right price of $22,950, with a large FHA loan commitment. A five-year-old ranch home of three bedrooms, two baths, central heat, wall-to-wall carpeting. AND a 34 x 16-foot swimming pool, with covered cabana. Near schools, shopping.

Highland Realty Co.
1252 Civic Drive, Walnut Creek
YE 4-4406
Evenings call YE 4-9399

$13,500

3-bedroom, 2-bath home in good area of Pleasant Hill. Double garage — nice lot, price includes stove and drapes. VERY EASY TERMS: Assume 4½% GI loan, $79 per month or $400 DOWN FHA; VERY SPECIALLY PRICED AT ONLY $13,500.

OFFERED BY
T/A POEHLER ASSOCIATES
REALTORS
Monument Blvd. at Carey Dr.
Across from Navlet's Nursery
MU 2-4150

ASSUME 4½% LOAN

Ranch style 3-bedroom, 2-bath home. Professionally landscaped, built-in kitchen, three years old. Includes wall to wall carpets, drapes. Ideal commute location. Full price $23,500. Call today 283-8222 (evenings YE 5-4791).

McElroy
Bailey & Ingalls
Realtors
1177 Pleasant Hill Rd., Lafayette

10. WALNUT CREEK

EASY TO BUY
Bargains . . .

HERE IT IS . . . for just $1500 cash down. 2 bedrooms, one bath, kitchen includes stove and refrigerator. Compact yard and lawn. All within easy walking distance of downtown Walnut Creek. Full price $9500.

COUNTRY STYLE . . . 2 bedrooms, dining room, living room has fine heatolator FIREPLACE. Basement storage and laundry room. Wood shed, carport. Canal water at rear line of your big garden on this 100 x 135 lot. $9850.

CLAYTON-CONCORD VALLEY . . . 3-bedroom rustic home on a fine level lot with private well and pressure system. Lots of trees, peaches, nectarines, plum, cherries, apricots and walnuts. Much lawn and heap privacy. Buy this for a very low down payment. $13,500.

BILL HAYWARD
Realtor
1534 Locust St. YE 5-3100

A TREMENDOUS

NON-TRACT LOCATION
3-bedroom, 2-bath, completely separate family room, ideally located near new grammar school. Wonderful value. 1500 sq. ft. for only $19,300. Brand new. Immediate occupancy.

IRVIN DEUTSCHER
284-7151
3409 Mt. Diablo Blvd., Lafayette
OFFICE OPEN 9 'TIL 9

BY OWNER, 4-year-old, 3-bedroom, 2-bath, family room, electric kitchen, oversized garage, ⅓ acre, fenced, landscaped. 18 x 24 cement play yard. $21,000. YE 5-2105.

EICHLER 4 bedrooms, 2 baths, electric kitchen, rumpus, landscaped, fenced. $2150 down, FHA. Immediate occupancy, $24,750. Owner YE 5-3226.

10. WALNUT CREEK

NEW! VIEW!

Of Mt. Diablo and valley. Secluded setting in area of fine homes. Custom built 3-bedroom, 2-bath, SEPARATE DINING ROOM, electric kitchen, insulated. Asking $28,500. **WANTS OFFERS!**

ROSS & KNIGHT
3407 Mt. Diablo Blvd., Lafayette
284-7002 (Evenings, YE 4-1533)

BY OWNER. Spacious 2-bedroom, dining, workshop, landscaped ⅓ acre. Excellent location, $13,750, FHA $13,500. CL 4-0692.

BEAUTIFUL SETTING
Privacy and seclusion. Attractive 2-bedroom home with separate dining room. Huge covered patio. Enclosed yard. Near grade school and Las Lomas High. Asking $15,500.
MARY MEZA REALTY
1620 Cypress, W.C. YE 4-1770

Choose Your Colors

Now building, 4-bedroom, 2 baths, electric kitchen, approximately ¾ acre. A value at $20,500. Easy financing.

A Small Family

Home south of town in choice area. Clean two-bedroom, large master, nice garden. $13,250.

Just Listed

Three bedrooms, near good schools, shopping, transportation. $13,500, nothing down GI or FHA.

A Custom Home

In lovely Lakewood, separate dining room, radiant heat, LARGE bedrooms, quality carpeting in artistic living room. Easy terms, might also trade for smaller home. Price reduced to $24,750.

Children's Sanctuary

Individualized three-bedroom in non-tract quality home neighborhood. E.B. water, carpets, drapes, stove and washer included. $18,700, only 8% down. Move in tomorrow.

Trees Like a Park

An exceptionally nice and roomy two-bedroom, well established lawns and trees, large patio, cooler, new roof, big FHA loan. $15,500, try $1000 down.

Frank E. Keefe, Realtor
1330 Locust St. YE 5-6200
YE 5-2450 24 Hours

CHOICE SOUTH OF TOWN BEAUTY . . . 3-bedroom, 2-bath redwood and brick ranch home. Immaculate throughout, huge living room, flagstone fireplace, lovely patio, beautifully landscaped, abundance of shade trees. You can't go wrong at only $23,500.

Ray Henry, Realtor
ALAMO VE 7-5566

$16,500 SWEETHEART

Let your heart decide and your pocketbook will be grateful! Spacious 2-bedroom home in Walnut Heights area. 29-ft. living room (almost new rug and pad included), double closets in bedrooms, hardwood floors. A gem of a house with FHA terms at $1500 down, easy monthly payments.

Thrifty Thinking

Will get you this spic and span 3-bedroom, 2-bath home right now. Pretty as a picture on a big lot, plenty of space for expansion or pool. Young trees, fully fenced. A honey of a home in Pleasant Hill for just $17,950. Details cheerfully given, call us.

YE 4-7641 till 8 p.m. weekdays

Barney Gilbert, Realtor
1410 No. Main St., Walnut Creek

EYE APPEAL . . .
POCKET APPEAL
Owner offers opportunity to own quality 3-bedroom, 2-bath home. Country atmosphere yet convenient location for bus and shopping. Large lanai, ideal for separate family room. Better than new with electric kitchen. Offered at $22,500.

Dixon & Klausner
Realtor
1729 Mt. Diablo Blvd., W.C.
YE 4-2900 Eves. YE 4-5149

SHARP AS A TACK
inside and out, an unusual 3-bedroom, 2-bath home with carpets, drapes, cooler and many, many extras. Owner will sacrifice at $17,950.

CAL-ESTATES CO.
HAROLD NORDMEYER, Realtor
3471 Mt. Diablo Blvd., Lafayette
283-8261; eves. 283-6716, 284-7687

WALNUT HEIGHTS — Large 3 bedroom, 2 baths, 220, plank floors, large trees. YE 4-0161.

10. WALNUT CREEK

EICHLER, 4-bedroom, 2-bath, electric kitchen. FHA. Landscaped. Immediate occupancy. Owner YE 5-3226.

BUILDER sacrificing his home to pay debts. His loss your gain. Nearly new, attractive, 2-bedroom, expandable. Only $14,950. 2452 Larkey Lane. MU 2-5934.

Handy Man's Special

2-BEDROOM HOME. Needs paint. Good sound building. Nice floor plan in multiple zoned area. ASKING $11,700.

3-BEDROOM, 2-bath, modern, stucco. Extra large lot, nice central floor plan, six years old. Good for large family. Priced to sell at $14,500.

Land Properties Realty
3691 Mt. Diablo Blvd. 283-6241

LEASE OR BUY

Here's a home value you wouldn't dream possible today! Built just 4 years ago high on a hill with windows to view the world below. Landscaped corner lot, 3 bedrooms, 2 baths, electric kitchen, family room, floor to ceiling brick fireplace, nice patio. Owner transferred. Only $19,950 or will lease $175 per month. Call YE 5-7100; (evenings YE 4-6565).

McElroy
Bailey & Ingalls
Realtors
1177 Pleasant Hill Rd., Lafayette
1332 Main Street, Walnut Street

OLD TIMER

Vine covered ranch house, needs lots of work inside and out. Ygnacio Valley. 1 to 14 acres available. Large barn, trees. Mr. Rodier, evenings and weekends 283-8154.

RICHARD NOURSE
MU 5-7171

BY OWNER—Exceptionally clean 7-year-old, large 2 bedrooms, rumpus room, full 2-car garage, covered patio, trees. Attractive home, cul de sac road, Larkey Lane area. YE 4-1648 evenings and weekends.

POSSESSION IMMEDIATELY. Beautiful 8 rooms, contemporary 2 years old, completely landscaped. Will share closing cost at $26,950. OWNER. YE 4-1361.

3 BEDROOMS, 1½ baths, patio, 10 walnut trees plus fruit. Fenced yard, built-in kitchen, carpeting. Lafayette schools. Owner. YE 4-5291. 1665 Springbrook Rd. W.C.

BY OWNER, modern 3-bedroom ranch home in Arlene Gardens, close to everything. Patio. BBQ, radiant heat, large lot. 17 Lee St. $21,000. Terms. Open Sunday, 2-6 p.m. YE 4-9333, KE 2-4941.

BY OWNER—3 bedroom, 2 bath, insulated, ½ acre view lot, south of town, $17,950. YE 5-0476. 411 Crest Avenue.

UPPER Lakewood, 3-bedroom, 1-bath. Owner. YE 4-3264.

YGNACIO VALLEY

4-car garage, deluxe home in beautiful Ygnacio Valley near Walnut Creek. Walnut tree setting with private water supply at no cost. 4-bedroom, 2½ baths. Family room with bar-b-q fireplace. A y-ear-old ½-acre estate like home. For appointment call Marie Leschine, evenings, YE 5-0808; days, YE 5-7171.

Mason-McDuffie Co.
1533 Mt. Diablo Blvd.
Walnut Creek, Calif.

DESPERATE! MUST MOVE NOW! Make offer, 3-bedroom, 2-bath, electric kitchen. Assume 4½% GI loan. YE 5-8321.

11. LAFAYETTE

IMMEDIATE OCCUPANCY
Three-bedroom home on quiet cul de sac, with large level shaded yards — excellent for small children and outdoor entertaining — close to bus and transportation and schools. Large GI loan could be assumed. Priced at $17,500.
NAN STEWART, REALTOR
6 Bryant Way, Orinda
CL 4-4422 **OR** CL 4-5173

NO $$ DOWN
Buys this attractive Sun Valley home. Wonderful beamed living room, dining L and large kitchen. There are 3 big bedrooms and loads of closets. Check the perfect family activity room. Landscaped and fine covered patio. You can't miss at $16,950. GI no money down.

E. J. Carey & Co.
1354 Main St.
YE 4-2551 — Walnut Creek
Call Day or Night!

11. LAFAYETTE

A DELIGHTFUL home, sparkling clean, 3 bedrooms, 2 baths, air conditioned, insulated, central heat. Electric built-in stove and double ovens. Sliding glass doors ot lovely patio. Hardwood floors. $19,450.

SPECIAL, very attractive spacious two-bedroom California ranch home. Beautifully located on ¾ acre wooded lot close in Lafayette. $26,500.

HOME AND SECLUSION, over 1.2 acre landscaped, lovely trees and shrubs. Three bedrooms, gleaming hardwood floors. Shake roof. Walk to shops. Choice residential area.
MARIE E. SNEDEKER, Realtor
3397 Mt. Diablo Blvd.
284-4730 or 284-4506

BY OWNER — Spacious 2 bedroom, dining, workshop, landscaped ⅓ acres, excellent location. $13,750 FHA. $13,500. CL 4-0692.

Architect's Home

PRICE REDUCED FOR QUICK SALE
IMMEDIATE OCCUPANCY
A terrific artistic contemporary located in a select area close to transportation on a level ½ acre with many mature trees and with a full view of Mt. Diablo. This is a LARGE family home with 4 bedrooms, 2½ baths, a family room, a dining room, PLUS a complete separate apartment for the IN-LAWS. Air-conditioned and radiant heated. High ceilings and huge picture windows. ALSO included is a membership in a 12-family swimming pool close by. Terrific value here for $34,750.

SCOFIELD, Realtor
283-6239 Lafayette
3565 Mt. Diablo Blvd.

ENCHANTING VIEW
Enjoy nature's beauty while living in this spotless 3-bedroom, 2-bath, family room home, 2 fireplaces, private covered patio, small amount of yardwork, terms to please and priced to sell at $23,950.

EXTRA! EXTRA! Just listed, 2 homes on 80 x 160 lot near center of Lafayette, trees, view, privacy —only $15,000.
CALES-ESTATES CO.
HAROLD NORDMEYER, Realtor
3471 Mt. Diablo Blvd., Lafayette
283-8261; eves. 283-6716, 284-7687

CLOSE IN . . .
3 bedrooms, 2 baths, sep. dining room, small family room, 2 fireplaces, approx. 1900 sq. ft. living area, plus a 32 by 16 filtered pool. Landscaped, trees, large lot. Only $28,500.

OPEN SUNDAY, 1-5
4016 LOS ARABIS RD.
3 bedrooms, 2 baths, sep. dining room, heated, filtered pool. Walk to schools, transportation. BEST BUY in HAPPY VALLEY. $33,950.
Jean Siebert, Realtor
CL 4-3604, CL 4-4464, 283-6146

Must Be Sold
Open House 11 to 7

3289 Withers Avenue. Here from LA this weekend to sacrifice my 1900-sq. ft. custom 3 and family room, 2 baths, built ins, drapes, on landscaped ¾ acre. Badminton court and play house. Make your offer and terms. Asking $26,500. **YE 4-5306.**

Happy Valley

Newly listed 3-bedroom, 2-bath ranch. Level, beautifully landscaped lot. Privacy with creek setting. Separate dining room. Excellent site for swimming pool. Must be shown by appointment. $32,500.
LEWIS E REARK, REALTOR
3686 Mt. Diablo Blvd.
284-7076, CL 4-4976

Deluxe Fourplex
Earn 10% Net

- Custom built
- Extra large rooms
- Full wall length closets
- Drapes
- Wall-to-wall carpets
- Electric kitchen
- Separate private decks
- Close in
- Call: 283-3807

AMAZING!
The most you could ever hope to find is yours in this ranch home. Custom built for quality. Polished and treated like a precious jewel. Move in and just enjoy life. Seven rooms, 2¼ baths and the most delightful outdoor living you'll ever see. For the most and at a saving, see this. $34,250.

E. J. Carey & Co.
3425 Mt. Diablo Blvd.
284-4463

Sun classiifed ads appear in 5 papers for one bargain price.

WHY RENT?
When It's Cheaper to Own One of These!

1. **CHARMING BUNGALOW**
Just right for a small family — 2 bedrooms, wall-to-wall carpets included; close to downtown Concord; 5 different kinds of fruit trees. **$11,500**
2. **DO YOU FEEL CLOSED IN?**
This 3 bedroom has large lot; well and pressure system. Very low down FHA or No Down GI. **$12,500**
3. **IMMEDIATE OCCUPANCY**
Desirable residential area—3 large bedrooms. Custom built. Canal water. **$19,000**
4. **NEED ROOM FOR MOTHER?**
This 2-bedroom home has 2-room guest house. Newly painted. **$13,000**
5. **LARGE FAMILIES TAKE NOTE**
Beautiful 4-bedroom, 2-bath home with large family room. Lovely patio with lots of surrounding walnut trees. **$23,000**

Paul BURTON REALTY
MU 2-5840
Open 'til 9 p.m. Daily
and 10 to 6 Sunday

11. LAFAYETTE

3-BEDROOM, 2-bath, ranch style. Alves swimming pool. Large covered patio. View. Many extras. Excellent condition. 284-7444.

DELUXE 4-plex, 1-bedroom unit and three 2-bedroom units. Large kitchen, electric stove, refrigerator, birch cabinets, doors, storage lockers and washroom. W/W carpeting and drapes. $44,500. Owner. 283-3262.

BY OWNER, Lafayette, 3-bedroom. New electric range, disposal, rugs, drapes. Nicely landscaped, patio with built-in barbecue. Fenced yard. Walnut and fruit trees. $19,100. 283-8334. Principals only.

McARTHUR, Walter L., Pleasant Hill—Two passes to El Rey Theatre.

TERRIFIC view, level, 3 bedrooms, 2 baths, 2 fireplaces, 2 patios, ranch style. Landscaping with Oriental touch. Assumable 4½% loan. By owner. 284-7582.

JUST FINISHED — Large 3-bedroom, 2-bath quality built home. Fully insulated, perimeter heat, 1700 sq. ft. floor area, plus 2-car attached garage. Cement patio. Level lot. Near center of Lafayette shopping area. Priced below actual cost. $27,500. No brokers. 283-2174.

New Modern Duplex

IN TOWN—LAFAYETTE. 2 good sized bedrooms, nice living room, all electric kitchen, stainless steel sinks, formica tops. One side renting for $135 monthly; the other side owner's apartment. Good investment! Asking $28,500.

Land Properties Realty
3691 Mt. Diablo Blvd. 283-6241

CHRISTMAS
IN YOUR OWN HOME

An incomparable feeling: particularly if you have purchased this 3-bedroom, 2-bath home with twin basins for the children; large all electric kitchen, separate utility room, interesting view of Mt. Diablo. 1 acre. $32,000.

MILDRED TINKER
1334 Locust St., W.C.
YE 4-4719

APARTMENT

. . . Eight 1-bedroom furnished apts. in center of town. Each with TV. Room for expansion. Will gross $10,000. Priced at $72,500. Try $15,000 cash down.

BARCELON REALTY
3631 Mt. Diablo Blvd.
Lafayette 284-7101

12. ORINDA

Attention Parents!

Combine an extra large lot on a quiet side street, located 2 blocks from both grammar and junior high school, with a nearly completed 4-bedroom ranch home. Then price it at $29,500. And you have the outstanding 7-room house in Orinda school district.

Inspect and then pick your colors for 18 Eastwood Drive. If you prefer a separate dining room to the 4th bedroom. See this, 39 Descanso Court, $29,950. Even closer to the grammar school. Both houses open daily.

Harold W. Smith Co.
Quality Home Builder
DR 6-4448

A BUY! $2300 down to new 5¼% FHA loan. Attractive 4-year-old, 3-bedroom, 2-bath, ranch-style. Large lot. Paneled kitchen, electric dishwasher. Fencing, landscaping, drapes included. Walk all schools. Owner. $23,500. 12 Ramona Dr., DRake 6-4534.

A REAL FAMILY HOME IN OLD ORINDA
4 bedrooms, 3 baths, lanai with fireplace and barbecue. View out to Mt. Diablo. Trees to climb. Ideal spot for a pool or putting green. School bus at the corner for Sleepy Hollow grade school and Pine Grove intermediate. Carpets and drapes included in asking price of $45,000.
FRANCES A. LAX, REALTOR
6 Bryant Way, Orinda
CL 4-4464 or CL 4-4178

BY OWNER. Assume existing 30-year loan on 3-bedroom, 2-bath house in excellent neighborhood. Level, landscaped, near schools. Many luxury features. Immediate possession possible. 305 Overhill Rd., CL 4-3705.

BEAUTIFUL property in Orinda. 2 adjoining lots. Level and treecovered. Asking $8000 and $6500, respectively. Helen A. Kleeberger, Realtor, 6 Bryant Way, Orinda, CL 4-4464, CL 4-2307.

IT'S A DAISY
Freshly painted yellow and white. This 3 bedroom home located on extra large lot close to schools. Move right in. Wall to wall carpets and drapes included. Owner wants quick sale at **$13,500.** $400 down FHA or no down GI.

NEAR the CHURCH of the LATTER DAY SAINTS
This 3 bedroom 2 bath home with 2 car garage attached. All electric kitchen—acoustic ceiling—floor to ceiling fireplace—well and pressure system. Dutch oven and BBQ on flagstone patio. Walnut trees and nicely landscaped.
PRICE $21,850

MARTINEZ
2 bedroom home and two lots. High up from main part of town, good view, just over city limits. Should make for good television reception. Newly decorated, new bath and kitchen. Wall to wall carpet in ell shaped living room; owner would like a deal. Will take trailer in trade or take a second.
PRICE $10,500

Ronayne DEVELOPMENT
MUlberry 5-8521
2275 Willow Pass Rd. Concord

12. ORINDA

ORINDA VILLAGE, 3 bedroom, rumpus, patio, ½ acre, view, many trees, $25,000 or best offer. 21 Los Dedos. CL 4-5485.

LOST VALLEY Estates, Orinda, 4 Kenmore Ct. 2½ miles south of Crossroads — Serene beautiful view, house on level site, ½ acre, natural surroundings, place for pets. 3 bedrooms plus, large rooms, full dining room, redecorated kitchen. Priced to sell, $25,000. Owner moving. FHA financing. School bus at corner. DR 6-5468.

3 BEDROOM, 2 bath home. Concrete block, radiant heat, ⅓ acre, fully landscaped. Glorietta area. $23,950. Carl Pedersen, 2717 Zinfandel Dr., Rancho Cordova, Calif. EMpire 3-1625 eves.

13. LOTS & ACREAGE

Tahoe Special

2 choice pine studded residential building lots on South Shore Drive in Tallic Park. Short distance from Lake Tahoe and Stateline. Ideal for year round homes, only 4 blocks from new Safeway store. At the Y off Highway 50. Full price both lots $7900.

BOB TYLER
Real Estate
1643 East St., Concord
MU 5-5292

LOT in the sky. Project your bedroom into the treetops. Breathtaking view. Isolated Charles Hill area. 54 Diablo View. $8000. CL 4-4603.

LOT, over ½ acre, close-in, view, level, sacrifice by owner, easy financing. CL 4-3426.

WANT, IN ORINDA Country Club area only. Write Mrs. Hayes, 29 La Vuelta, Orinda.

LOT, ¼ acre, view, near schools, best offer. KEllog 6-2435 (week days only).

1095 SIERRA VISTA WAY, Lafayette. Good location. Utilities. $6000. Owner, 284-4579.

Close Out Sale!

16 lots left! None smaller than ½ acre. Unusually lovely wooded development of custom homes have been built there. Everything in. Secluded yet ¼ mile from center of Lafayette. From $6000 to $9850. Compare! See your broker or call Tepping Realty, LAndscape 6-5353.

ROUBOS, Leonard, Concord—Two passes to El Rey Theatre.

14. REALTY WANTED

BUILDER pays cash for lots suitable for homes, apartments, business buildings. Box 329, Lafayette.

ATTN. Concord and Pleasant Hill: Want ads in the 4 Sun newspapers and Sun Shopping News go into 20,630 homes in Concord-PH area — plus Walnut Creek, Lafayette, Orinda, Alamo, Danville. Only $1.60 for all 5 papers. Phone ads to YE 4-5000.

15. Business Opportunity

RESTAURANT

Doing good business, Walnut Creek. Could be operated by couple or family. $3000 will handle. For further information call YE 5-7473 between 6 and 9 p.m.

WANTED—On sale liquor license, also beer and wine license. VAlley 8-2511.

16. LOANS

ATTN. Concord and Pleasant Hill: Want ads in the 4 Sun newspapers and Sun Shopping News go into 20,630 homes in Concord-PH area — plus Walnut Creek, Lafayette, Orinda, Alamo, Danville. Only $1.60 for all 5 papers. Phone ads to YE 4-5000.

IMMEDIATE CASH
1st or 2nd Loans
On homes, vacant land, income property — Large or small

Life Insurance Funds 6%

Trust deeds purchased
Marion Home Loan Corp.
Phone Now YE 4-6101

17. Commercial Property

OFFICE, store or shop space to lease, 500 square feet, off-street parking. 2042 Mt. Diablo Blvd., Walnut Creek.

NON-VETS
NO DOWN PAYMENT
IMMEDIATE OCCUPANCY
TITLE BY DEED

- Beautiful Tree Shaded Lots
- GE Built-in Electric Range—Oven—Disposal
- 3 and 4 Bedrooms — 2 Baths — 2-Car Garages
- Hardwood Floors — Aluminum Sash Windows

Shady Glen
LOCATION: Clayton Rd. Just past Treat Lane
MU 6-1192
Hours: 11 a.m. 'til dusk

Shadow Valley Homes

ONLY 5 LEFT . . . 95.00 Down

- 3 & 4 bedrooms, 2 baths
- Built-in Kitchen Cabinets
- Built-in 4 burner Range and Oven
- Double Formica Sinks and Garbage Disposals
- 2 Car Garages

Choice of 1 of These Extras

1. Almost a small farm—Fenced.
2. Roto-tilled—Readyfor planting—Will furnish shrubs.
3. Insulated & weather stripped—w/w carpets—sprinklers in.
4. Corner lot—lawn—sprinkling system.

DIRECTIONS: Take Clayton Valley Rd. to Alberta, R. to Academy, R. to office. FROM OAKLAND or RICHMOND: Take Dam Rd. to Tunnel Rd., to Ignacio Valley Rd., continue past the cement works, turn left at Alberta, left to Academy Rd. to office.

1094 White Oak Dr.—Concord
Open 10 a.m. 'til dusk MU 2-9051

17. Commercial Property

DUPLEX, close in, 1 bedroom. A 2 bedroom with fireplace, dishwasher, dining el, breakfast room. Separate lanai and carport. Sprinkler system. Zoned additional units. $31,000. Owner. 284-4171. 3664 Chestnut St., Laf.

TAX SHELTER & RETIREMENT 15-unit Oakland apartment house. Top condition. Nets $10,680. Only $105,000. Will trade equity for Orinda-Lafayette home.
Like new 12-unit deluxe apartments. Nets $13,119. A show piece at $149,500.
All refinished Alameda 18 furnished apartments. Good return with no vacancies. Only $150,000.
CAL-ESTATES CO.
HAROLD NORDMEYER, Realtor
3471 Mt. Diablo Blvd., Lafayette
283-8261; eves. 283-6716, 284-7687

LAFAYETTE
APARTMENT HOUSE
Top grade. 3 years old. 7 units—2s and 1s. 6 garages. Excellent occupancy. High income producer. Walk to shopping and Greyhound. Easy financing. Exchange possible.
E. J. Carey & Co.
941 Moraga Rd.
284-7008
OPEN EVENINGS!

19. BUSINESS RENTALS

OFFICE space, 20c per square foot including air-conditioning, heat and utilities. YE 5-7368.

FOR LEASE: 3000 sq. feet, 2-story house. Parking, 8 cars. 1818 Mt. Diablo. 284-4569 or 283-3922.

OFFICE BUILDING for lease, central Lafayette, suitable attorney, accountant, insurance. Only $60 per month. Call YE 5-7100 (evenings 284-7371).

McElroy Bailey & Ingalls
Realtors
1332 Main St. Walnut Creek

ATTRACTIVE street front office, downtown, 2 rooms. Parking, utilities. $80. 1317 Lincoln Ave. Gordon Fisk. YE 5-5582.

20. Rentals - Furnished

RENT exchanged, some house, yard work. Attractive 1-bedroom, partly furnished cottage. 283-8354.

ORINDA. Need responsible couple to care for lovely contemporary home, year lease. 1 acre, large oaks, gardener, reasonable. CL 4-4135.

TWO working women or teachers, separate bedrooms, share bath, kitchen privileges, $65 month. VE 7-5056.

MIDDLE AGE lady share home. Less rent for assistance in home. Own room. 283-8943.

BEAUTIFUL CAPRI
Furnished or unfurnished, 1 bedroom, wall to wall carpeting, garbage disposal, large patio, heated pool, walking distance. From $90. No children or pets. 1200 Alpine Rd., Walnut Creek. YE 4-4328.

LARGE comfortable room. Gentleman preferred. AT 4-4927.

MODERN 1-bedroom furnished apartments. Stove, refrigerator, all utilities. $95. 3661 Mt. Diablo Blvd., Lafayette. 283-8838.

FURNISHED studio apartment, plenty shade, patio, garage, $65. Inquire upper flat, 1550 Parkside, Walnut Creek.

MATURE lady, share 3-bedroom, 2-bath. 2 employed persons or parent, school child. Child care, meals if desired. YE 5-3674, YE 5-1840.

TEACHERS, 3 small apartments, everything included, each completely private, one adult only. YE 4-3784.

GUEST COTTAGE, large yard and garage. Bachelor or adult couple. Lafayette freeway. 283-3189.

SHARE home with employed woman. Mother and 2 school age girls. YE 4-3699 after 4:30 p.m.

BACHELOR type apartment, excellent for man or woman. Bedroom, bath, living room-kitchen. Clean, comfortable, furnished, includes water. Lights and gas flat rate. Private entrances, off street parking, $80 month, will consider lease. 3622 A, Bickerstaff. Call 284-7226, if no answer call OL 3-3965 collect.

COTTAGE—2 rooms, furnished. Air conditioned. Privacy. YE 5-8253.

LAFAYETTE, quiet sleeping room, furnished, separate cottage, 283-6101.

ROOM, Orinda home. Student or working lady. Privileges optional. References. CL 4-2291.

MARTINEZ — Furnished 1-bedroom apartment, $75 month plus utilities. MU 6-0381.

PLEASANT ROOM in private home, private bath, use of kitchen. Share home with working woman. References. MU 5-1146, weekend, eve.

2-BEDROOM home, nicely furnished. Adults only—no pets. YE 5-2762 or YE 4-0774.

MORRILL MANOR MOTEL APTS.
Good rates, two double beds, kitchens. Weekly or monthly rates. 977 Thompson Road, Lafayette. 283-8382. Evenings 284-7294. **FURNISHED APARTMENTS.** Monthly. No lease Children welcome.

ROOM, bath; also small apartment. Both private entrances, everything included. Single, adults. YE 4-3784.

WORKING lady to share Orinda home. CL 4-3423 eves.

COMFORTABLY furnished, 2-bedroom home, central county location. Shade, good neighbors, permanent adults wanted. $100. MU 2-6296.

FOR LEASE
Furnished 2-bedroom-plus house, near schools and shopping, close to town. $150 per month.
MILDRED TINKER
1334 Locust St., W.C.
YE 4-4719

21. Rentals - Unfurnished

LAFAYETTE. 2 bedrooms, large rooms, garden setting. Bus, shopping 1 block. 972 "A" Dolores Dr. 283-2460, 283-3952.

3-ROOM apartment partially furnished. No children, no pets. Utilities not included. Close to shopping. $70. AT 4-4972.

THREE and four-room furnished and unfurnished. Car port, storage, laundry. Adults. No pets. 1364 Creekside Dr. YE 5-5343.

LAFAYETTE—new deluxe 4 plex. 1 and 2 bedrooms. W/w carpet, stove, refrigerator, drapes. Close in. 3349 Mt. Diablo Blvd. $100-$110. Also, 1 apartment for business and living quarters. AT 3-3262.

Available Now!

LAFAYETTE, new 2-bedroom apartments, with POOL. Colored appliances, hardwood cabinets, wall to wall carpeting, carports, storage. Some with dishwasher. All with patio area. Furnished if desired.
AT 4-4241 AT 4-4205

CONCORD—2295 Oak St., beautiful 2 bedroom apartment, w/w carpeting, colored kitchen and bathroom fixtures, built-in oven, sliding glass shower doors, disposals. Water and garbage paid. MU 5-1864.

MODERN 1 bedroom apartments, stove, refrigerator, all utilities. $78.50. 3661 Mt. Diablo Blvd., Lafayette. 283-8838.

BRAND NEW—2-bedroom 4-plex, deluxe at moderate prices. Built-in kitchen. Near everything. Walnut Creek. 283-3743.

LAFAYETTE. Charming cottage, 1 bedroom, sleeping porch, ½ block from shopping center. $90. 283-6965.

LAFAYETTE. Attractive 3 room duplex. Stove, refrigerator, sundeck, view. Adults. $83. 284-4405.

ORINDA—Close in, 3 bedrooms, gardener and water furnished. Lease $200. CL 4-3334.

ELDERLY PEOPLE, brand new 4-plex, 2 bedrooms, built-in kitchens, deluxe, $115. Ground level. Near everything in Walnut Creek. 283-3743.

HAPPY VALLEY, Lafayette. 2 bedrooms, charming home facing woods. $150. THornwall 8-6957.

LAFAYETTE, downtown. 1 or 2 bedroom apartments. Appliances, garage, storage. 1000 South Thompson Road.

LAFAYETTE, 2 bedroom apartment, refrigerator, stove, water, garbage included. Near shopping. YE 5-2794.

3 ROOM rear cottage, stove refrigerator, garage. Water. Adults, no pets, $65. YE 4-2153.

SPACIOUS 3 rooms and dinette. Stove, refrigerator, automatic laundry. $80 includes water, garage, antenna. YE 4-3009, YE 4-8107.

HOME for lease, Orinda, 3 bedrooms, 2 baths, Park Pool area. For information, TH 1-3974.

HOUSE, choice Orinda Country Club side. 3 bedrooms, 1½ baths, level yard. Lease $225. Joan Kendall, TH 8-7363, LA 4-4063 or your agent.

TWO bedroom apartment in Danville, w/w carpeting, stove, refrigerator, swimming pool, washing machine, water, near shopping. VE 7-6536.

LAFAYETTE spacious 1-bedroom garden apartment. Stove, refrigerator, disposal. Baby welcome. $80. CL 4-5655.

LAFAYETTE — Attractive upstairs apartment. 1 bedroom, electric stove, refrigerator, adults. Close in. 283-8967.

PRIVACY in apartment living. Deluxe 2-bedroom garden apartment. Heated pool. Convenient to transportation. Immediate occupancy. Palo Verde Apartments, 3713 Mt. Diablo Blvd., Lafayette. 284-4785.

LAFAYETTE, attractive, modern, 1-bedroom. Stove, refrigerator. Child accepted. $90. 3237 Norton Ave. CL 4-0695.

2-BEDROOM, 4-plex, private patio, w/w carpets, drapes, laundry facilities, carport. Available immediately. YE 5-2804, 143 Sierra Drive, Walnut Creek, Apt. 1.

MARTINEZ—Unfurnished 1-bedroom apartment, $62 month plus utilities. MU 6-0381.

2-BEDROOM duplex—near stores, schools, transportation. 25 Baldwin Ct., owner 15 Baldwin Ct.

LAFAYETTE—Unfurnished large 4-bedroom home. Secluded. Water paid. Close in. 1 block from Greyhound depot. Lease. 284-4961.

2-BEDROOM, unfurnished cottage, large shady patio, adults, 1 year's lease, $100. YE 4-3859.

2-BEDROOM duplex, stove and refrigerator. Oak Park Blvd., Pleasant Hill. YE 4-9894.

BEAUTIFUL, large 2-bedroom, fireplace, electric kitchen, hardwood floors, drapes, children welcome. YE 5-5577.

LAFAYETTE garden apartments, 1 bedroom, all electric kitchens, close to transportation. $95. 284-4269.

DANVILLE, two-bedroom duplex; large yard, water paid, electric stove, refrigerator. $75 per month. Phone VE 7-6342.

Lease With Option

You may apply a portion of your monthly rent toward the down payment on this 1-year-old lovely Ranch home, located in Lafayette and reasonably close to all conveniences—3 bedrooms, 2 baths, semi-formal family room opening to large deck. Oak tree setting. Details by phoning.
Hillside Realty
"AT THE HILLSIDE MOTEL"
3738 Mt. Diablo 283-8244

1 BEDROOM, unfurnished, stove, refrigerator, close in, $65. YE 4-4568.

PLEASANT HILL, 2-bedroom carpeted duplex, private fenced patio, garage and storage, near shopping and bus, $95. Adults. YE 5-3627.

HOME FOR RENT unfurnished. Large, new. 789 Reliez Station Road. $225 lease. Morril Realty. 283-8382.

Why Live in a Motel Atmosphere?

New town house, 5-unit apartments. Spread out on approx. ½ acre. **ALL 2-BEDROOM UNITS.** Bedrooms and bath upstairs, living area and individual patios downstairs. Electric kitchens, refrigerators, wall-to-wall carpets, drapes, separate storage rooms, laundry facilities, covered parking, close to shopping and transportation. $105-$115 per month. 1 child welcome. Lease required. 1700 Riviera Ave., Walnut Creek. After 12 noon, YE 4-1739 or 284-7340.

LAFAYETTE—New deluxe one-bedroom, extra large rooms and closets. Electric kitchen. Deck. Close-in fourplex. 283-3807.

1397 HALLER Ct. 4 Corners. 3-bedroom apartment in 4-plex, extra large, available Sept. 15. Close shopping, schools. $110, includes water, garbage. Days CL 4-4346. Eves. YE 5-8435.

DELUXE furnished 1-bedroom apartment, w/w, electric kitchen, swimming pool, garage, one block transportation and shopping. 2750 N. Main, Walnut Creek. YE 4-3243.

HOME FOR LEASE, 3 bedroom, 2 baths, large family room, separate dining area, large fenced yard. $140. YE 5-7496.

$65—3-ROOM unfurnished duplex, stove, garage. Walking distance to Walnut Creek. Adults. YE 5-5863.

3-BEDROOM, 2-bath, near Burton School, $130. 3349 So. Lucille Lane. References. 284-7770.

WALNUT CREEK, brand new duplex, adults only, no pets, w/w carpets, patio, stove, 22 Mission Lane (off Second Ave.) $80. YE 5-3743.

MORAGA-RHEEM Valley. 3 bedrooms, 2 baths, electric kitchen. Shopping, schools. $175 lease. DRake 6-5470.

909 EAST ST., Lafayette. Exclusive large, 2-bedroom, 2-bath, separate dining room, balcony. Air conditioned. Carpeting, draperies. Transportation, shopping 1 block. No children. 284-4283.

MORAGA—Attractive 2-bedroom home, fenced garden, level, lease. CL 4-8026.

COMFORTABLE 1-bedroom cottage, stove and refrigerator, $55. YE 4-8958.

DUPLEX, W.C. 2-bedroom, range, refrigerator, disposal, w/w carpet, drapes, fireplace, air cooler, carport, storage. 283-2460.

LAFAYETTE—1-bedroom knotty pine cottage in nice residential area. Ideal for young married couple. $65. Barcelon Realty, 284-7101.

3-BEDROOM, 2 baths, swimming pool, landscaped, lease long or short term, or lease option. YE 5-7621.

RHEEM CENTER — New, large deluxe rancho duplex, 2-bedroom, electric kitchen, patio, fireplace, drapes. $135. 2056 Donald. DRake 6-5401.

Sun classified ads appear in Papers for One Bargain Price.

23. RENTALS WANTED

ATTENTION HOME OWNERS— We have many requests for rentals in Orinda and Lafayette. Please contact Sam Ballard, Ross & Knight Realtors, Orinda, CL 4-8250.

24. VACATION RENTALS

TAHOE South Shore, 2-3 bedroom cottages, $75-$100 weekly. Available Aug.-Sept. MU 2-0135.

LAKE TAHOE, 3-bedroom home, all electric kitchen. Close to beaches. 283-2637.

GRAY, Mervin R., Pleasant Hill —Two passes to El Rey Theatre.

25. WILL TRADE

FOR TRADE, '56 Ford, 4 barrel carburetor and manifold for '56 Ford 2-barrel carburetor and manifold. AC 8-3513.

26. USED TRUCKS

1956 CHEVROLET pickup with rack and camper. Good condition, good buy, $850. Will take older car for part payment. MU 5-1189 after 9 p.m.

1955 FORD ½-ton pickup, 4-speed, Barden bumper, $585. YE 4-8034.

27. Imported & Sport Cars

ARONDE, '58, Oceane, convertible. Good condition. $700. Possible trade. Call Mark, YE 5-8873.

SIMCA, 1955, r&h. Recent major motor work. $250. CL 4-8749.

VAUXALL, '58, 4-door, light blue, new brakes, battery, good tires, $650. 283-6003.

1953 MG-TD, black roadster, new top, white leather tonneau cover, good rubber, drive it, make offer. I can demonstrate. LAndscape 5-3090.

TRIUMPH, Herald, '61, convertible, 5-passenger, R/H, excellent condition, $1,675. CL 4-3478.

THUNDERBIRD, 1957, new paint, new upholstery. Full power. Private party. $2150. 283-6821.

29. USED CARS

1959 FORD SKYLINE
Here is the flip top with a full load of accessories including air-conditioning and electric windows. These are rare. Hurry! Hurry! Hurry! Only $2095.
PARKER-ROBB Chevrolet
1755 N. Main, Walnut Creek
Open evenings 'til 9
YE 4-0105

DODGE, 60, 4-door, Phoenix hardtop, power steering, two-tone green, all vinyl upholstery, D-500 engine, immaculate. $2150. YE 4-9426.

CHEVROLET, '54, sharp, clean Bel Air convertible. CL 4-3143.

1955 CHEVROLET 2-DR. SEDAN
Here is an ivory and blue gem with heater and powerglide with the economy 6 engine, wonderful for Mom! Only $795.
PARKER-ROBB Chevrolet
1755 N. Main, Walnut Creek
Open evenings 'til 9
YE 4-0105

1953 PONTIAC 8—2 door, clean, good rubber, going to college. YE 5-0801.

CHEVROLET, 1958, wagon, Nomad, 2-tone, clean, power steering, R/H, $1,350. Price firm. VE 7-6232.

1960 CHEVROLET IMPALA COUPE
Here is 60's hot one — priced to sell — white with turquoise interior — radio — heater. Powerglide and the small V8 engine. Only $2395.
PARKER-ROBB Chevrolet
1755 N. Main, Walnut Creek
Open evenings 'til 9
YE 4-0105

FORD, 1953, 9 passenger wagon, automatic transmission, new engine, good condition. $300. YE 4-9440.

AMIDON, Roger E., Lafayette—Two passes to Park Theatre.

1961 PLYMOUTH 9-passenger wagon, fully equipped. Save $1000. YE 5-2578.

1952 NASH Statesman, 4-dr. sedan. Engine recently rebuilt, good tires. $225. Eves. YE 5-2878.

BUICK, 1956, tudor special, automatic, by owner, best offer. YE 5-7523.

1951 PONTIAC 4-door. Good transportation, good tires. $100 YE 5-6570. After 5 p.m.

29. USED CARS

1956 MERCURY MONTEREY WAGON
Here is a real clean 4-dr. wagon with radio, heater and Mercomatic plus power steering and brakes. This is a real buy at only $995.
PARKER-ROBB Chevrolet
1755 N. Main, Walnut Creek
Open evenings 'til 9
YE 4-0105

FORD Model A, 1930; '48 Mercury motor, $150. GLadstone 8-2970, W. Pittsburg.

1954 TWO-DOOR Ford, needs mechanical work, body good. Make offer. YE 4-5996.

BUICK, 1959, 4-dr. hardtop, LeSabe, clean, all extra, deluxe, $2195. CL 4-3334.

OLDS, '52. CL 4-4505.

STUDEBAKER, 1953, top condition, R&H, new paint, interior. Must sell. Reduced. $299. CL 4-8341.

'51 OLDS Super 88, good condition, $225. Inquire at Black's Market, Orinda. Meat Dept.

FORD, 1956, station wagon, good condition. $610. MU 5-5326.

1955 PONTIAC 4-DR. SEDAN
Radio—heater—hydramatic—two-tone grey finish — runs swell — good for second car at only $595.
PARKER-ROBB Chevrolet
1755 N. Main, Walnut Creek
Open evenings 'til 9
YE 4-0105

29. USED CARS

PLYMOUTH '50, rebuilt engine, needs paint, $150. Mike, AT 3-2518.

OLDSMOBILE, 1953, power brakes, power steering, good condition. $400 cash. YE 4-5291.

30. BOATS & TRAILERS

14' INBOARD, new rebuilt 53 V-8 engine, $895. VE 7-7250.

12' FISHING boat, fibreglassed exterior. Duck and geese decoys. YE 4-1227.

BRYANT Raider, 16', mahogany hull, fully equipped, Evinrude 35 hp, trailer. 283-6145.

BOAT, 16', fully glassed, motor and trailer. Completely equipped, remote controls. Convertible top. Extras. 78A Merc, A1 condition. See to appreciate. Sacrifice. 242 Wellington, Concord, GLadstone 8-0591.

ATTN. Concord and Pleasant Hill: Want ads in the 4 Sun newspapers and Sun Shopping News go into 20,630 homes in Concord-PH area — plus Walnut Creek, Lafayette, Orinda, Alamo, Danville. Only $1.60 for all 5 papers. Phone ads to YE 4-5000.

24' KENSKILL house trailer, 1958, separate bedroom, excellent condition. YE 5-2332.

14' SKI BOAT, 40 hp Merc., and accessories. Like new. Sacrifice, $675. 283-8148.

12' FOLDING camp trailer, aluminum and fiberglass finish — 2 double beds, 4-burner butane, 50# ice box, 15-gallon water tank with pump and sink, $450. YE 5-4579.

15' BOAT, complete with trailer and Johnson motor, 25 hp. $350. CL 4-5463 after 6 p.m.

30. BOATS & TRAILERS

16' ROCKHOLT, trailer, water skiing equipment. 1960 Mercury engine, $995. 283-2277.

18' CROOKS runabout, 55 Mercury, $1650; 16' Missile, '60 Pontiac, $1850. MU 2-5670.

8-FT. hydroplane, motor and trailer. Recently glassed and painted. $275. YE 4-1672 (after 5 p.m.).

WYMAN, Donald G., Walnut Creek — Two passes to El Rey Theatre.

14' RUNABOUT, windshield, steering controls, fully upholstered, trailer, new tires. Must sell. MU 6-0743.

31. Musical Instruments

SPINET PIANO, full size, Baldwin Acrosonic. Blond, modern. $550. 284-4797.

FLUTE—why rent when you can own for less, good condition, $75. VE 7-7117.

PIANOS—ORGANS
AREA'S largest selection of new and used pianos and organs. 2 floors packed with instruments.
RENTAL RETURNS REPOSSESSIONS TRADE-INS
Piano rentals $5-$7-$10
For the best deal see
Hendrick Piano Co.
1245 So. Main St., W.C.
Open Friday eves. 'til 9 p.m.

Before you buy any ORGAN be sure you try a CONN at CITY MUSIC
1365 Main St., W.C. Open evenings

31. Musical Instruments

PIANO, Sohmer console, mahogany, 4 years old, $700. VE 7-4592.

PIANO, good condition, $100. MU 6-0390.

33. BARGAIN COUNTER

BBQ, large, electric spit, almost new, $10. High chair, $2.50. YE 5-7687.

HAVE something to sell for $20 or less? Then, put it in the Sun's bargain counter, 10 words, 2 weeks $1.70 in 5 Sun papers.

SPEED QUEEN wringer washer. Mechanically perfect. $15 or offer. MU 2-2061.

TRUNK, steamer, 21" x 17" x 40", excellent condition, $19. YE 5-6168.

GIRL'S 22" bicycle, $10. DR 6-5256.

34. APPLIANCES

***Tag Specials**

Frigidaire refrigerator . . . apt. size—reconditioned $59.95

Bendix, electric dryer — reconditioned . . in A-1 condition $79.95

Westinghouse Imperial washer—only 3 years old. New guarantee; was $349.95, now $149.95

TESTED, APPROVED GUARANTEED TERMS
OPEN MON. & FRI. EVENINGS
BRUCE LEE APPLIANCES
1444 Main St., W.C. YE 4-5600

GE refrigerator, apartment size, excellent condition, $75. Private owner. CL 4-2111.

BUSINESS DIRECTORY

AGENCY: NURSES
RuBee Nurses Registry Agency
● Registered ● Vocational ● Practical Nursing
for Office, Home or Institution
YE 4-2233

AIR CONDITIONING
ROOM UNITS CENTRAL SYSTEMS
Sales—Service Installations
WALNUT CREEK SHEET METAL & FURNACE CO., INC.
YE 4-9386
1275 Boulevard Way, W.C.
Serving this area for 25 years

ALUMINUM
MAPCO
NOW IN COLOR
Aluminum Screen Doors
Patio Screen Enclosures
Re-Screening Door - Full Frame - Tension Screens
For Free Estimates Call
283-2202
3325 Mt. Diablo Blvd., Laf.

ANTIQUES
HAGEN'S ANTIQUE CORNER
440 FIRST ST., BENICIA
Phone 1454
We have the finest selection of antiques in Bay Area at reasonable prices, also clearance of odds and ends at low prices.

ARMY SURPLUS
● CAMPING RENTALS ●
Call Now for Reservations
Tents — Sleeping Bags — Camp Ice Boxes — Lanterns — Air Mattresses — Stoves — Cots
Car Top Carriers
ARMY-NAVY
SURPLUS MART
1333 Main St., W.C.
YE 4-3414
Open Friday evening 'til 9

AUTO SUPPLIES
COMPLETE AUTO MACHINE SHOP
GREEN'S AUTO PARTS
2931 N. Main St.
Walnut Creek
YE 5-6307 YE 5-5386

AUTO. TRANSMISSION
AUTO. TRANSMISSIONS
WHILE YOU WAIT $4.95
Hollidge Hydramatic
1532 Mt. Diablo Blvd.
at Commercial Ln. YE 4-1330
3050 Broadway TE 4-4434
660 Van Ness GR 4-2292
270 Santa Clara CY 2-4755

AUTO WRECKING
D. & F. AUTO SALVAGE
FOR SALE
New and Used Auto Parts
Tires - Engines - Transmissions
Batteries
We specialize in late model cars for wrecking.
Junk Cars Bought
Bankamericards Welcome
Intersection of Highway 4 & 24
MU 5-7703

BOATS
WESTERN MARINE
2292 Concord Blvd.
Concord MU 2-3242
●
GLASSPAR — EVINRUDE SALES & SERVICE
Complete Line of Marine Supplies.

CLEAN UP & HAULING
TREE CUTTING
Cleanup — Hauling
Gardening — Excavating
Wrecking—Fences
Power Weed Cutting
NO JOB TOO LARGE OR TOO SMALL
For Free Estimates Call
MU 5-6063
Rotovating
"You name it, I will do it"

CONTRACTOR
CUSTOM HOMES
TRACT PRICES
100% financing on your lot
LAND DIVISIONS
Plans & information available
No obligation
CAL-WEST CONSTRUCTION
MU 2-2507 MU 6-1600

CUSTOM BUILDING
● ADDITIONS
● REMODELING
● REPAIRS
LICENSED - FREE ESTIMATES
R. R. LEONI
YE 4-3926
20 Years Walnut Creek Area

DRAPERIES & CARPET
BEAUTI-PLEAT DRAPERIES
"The Ultimate in Drapery"
FREE SEWING
originally $2.59 to $5.89 a yd.
now $1.29 to $3.99
MOHAWK CARPETS
1363 So. Main St., Walnut Creek
YE 5-2222

DRESSMAKING
● Dressmaking
● Alterations
with
Deluxe Finish
Knits a specialty
GRACE
MU 2-1344

FENCES
PRE-CUT FENCES
(Redwood and Cedar)
Do It Yourself—We also install
LOWEST POSSIBLE PRICES
● Stain ● Nails ● Cement
● Gate Hardware
Custom Cut Fence Co.
493 Monument Blvd. Concord
MU 2-3013

FINISH GRADING
Not the Biggest but the Best
SANDOVAL BROS.
FINISH GRADING—HAULING
CLEAN-UP
PIER and POST HOLES
1960 Riviera Ave.
Walnut Creek, Calif.
YE 5-2179 YE 4-5462

FLOOR SERVICE
FLOORS
sanded refinished
cleaned waxed polished
worn floors made like new
walls, windows washed
estimates cheerfully given
A-1 Floor & Maintenance Service
MU 2-4888
95 Lee Lane Concord

GARDEN SERVICES
ROTOVATING
By the Acre
or Your Backyard
also posthole digging
Free Estimates—9 yrs. exp.
Irv Moore — — DR 6-8632

GENERAL CONTRACTOR
Residential Commercial
Construction
Additions Remodeling
Repairs
Financing arranged
Quality with courtesy
Theron J. Beougher
YE 4-1909 P.O. Box 195, W.C.

HARDWARE
Walnut Creek Hardware
1645 Locust — YE 4-3500
PLENTY OF FREE PARKING
Builders Hardware—complete line ● Schlage ● Ajax ● Weiser ● McKinney ● Glidden Paints ● Knape-Vogt ● Hall-Mack ● Miller-Falls

HOUSECLEANING
Start the New Year with a CLEAN HOUSE
● Windows ● Kitchens ● Baths
Rugs and Upholstery cleaned on location
Floors
Sanded, cleaned, waxed.
D. M. HAWKS CO. 283-8405

LAWN CARE
TOP SOIL SEWAGE SLUDGE
for brown lawns—New lawns
Nothing better, by bag or bulk
Free delivery by truckload
CONTRA COSTA TREATMENT PLANT
MU 2-5761

LOANS
STOP DEBT WORRIES QUICK
Deeds of Trust on homes, apts, unimproved land, commercial, industrial property.
Contra Costa Mortgage
1810 B. Willow Pass Rd.
Concord—MU 6-1000

MASONRY SUPPLIES
PERKINS
Basalite Distrbutor
Complete line of crushed rock, boulders, colored pebbles, Vinyl liner—swimming pools.
612 Monument Blvd., Concord
MU 5-5633

MIMEOGRAPHING
OFFSET PRINTING
Direct Mail-Advertising
Typing - Programs
THE MAIL BOX
1601 Locust St.
YE 4-6221

MUSIC
Musical Instruments
New or Used
We sell or rent
Budget Terms
SHERMAN CLAY
1266 Broadway YE 5-2244

MOVING
MOVING PACKING
Local ● Long distance
Insured ● Free estimates
YE 4-1168

YE 4-5000
284-4444
CL 4-4444

PAINTING
PAINTING ROOFS
CLEANING GUTTERS
All Home Improvements:
Papering,
Texture & Decorating.
Licensed and Insured
For Free Estimate Call
OL 3-0707 days OL 3-5098 Eves
W. LEWIS, 1600 Fairview, Berk.

PEST CONTROL
We Can Kill
POISON OAK
Also, Complete Tree & Garden Service
SCIENTIFIC PEST CONTROL
YE 4-4286

ROOFERS
C. R. Padleford Co.
"Since 1927"
IS YOUR ROOF 10 YRS. OLD?
Free Inspection Now
Buy now & save up to $50
First payment Oct. 15th!
(no additional carrying charge)
Call YE 4-4448; eve., MU 2-7234

SHOE MART
Two Excellent Locations
Discount Shoe Mart
1885 Mt. Diablo MU 5-1751 Concord
2005 Mt. Diablo YE 5-2306 Walnut Creek
We Accept
BANKAMERICARD
International Credit Card

SWIM SCHOOL
RON NOAKES
Spring—summer—fall classes
Heated pool
138 Cody Lane, Pleasant Hill
MU 2-1842

TAILORING
KURT the Tailor
MASTER CRAFTSMAN
QUALITY SERVICE
1513 Cypress
YE 5-7212

TREE SERVICE
Henry's Tree Service
YE 5-0204
Trimming & Removing
FULLY INSURED
Complete Tree Service

TV SERVICE
TV SERVICE
NAVÉ YE 4-4404
1538 Locust St., W.C.

ADD FUN to Your LIFE WITH MUSIC
EXPERT INSTRUCTION FOR YOU & YOURS

PIANO
MARENA HEWITT
Long Experience.
Students All Ages.
Technique, Analysis, Interpretation.
CENTRAL LAFAYETTE
283-2397

Musical Instruments
New or Used
We Sell or Rent
Budget Terms
SHERMAN CLAY
1226 Broadway
Broadway Shopping Center
YE 5-2244

FREE!
ALL THESE EXTRAS
2-DR. FALCON
RADIO — FRESH AIR HEATER
WHITE SIDE WALLS — SIDE VIEW MIRROR — TURN SIGNALS — OIL FILTER — FULL TANK GAS
1 YEAR FREE LUBRICATION
$1997.00
plus tax & lic.—4-dr. $50 additional
ALWAYS OPEN EVENINGS & SUNDAYS!
LAFAYETTE FORD SALES
3483 Mt. Diablo Blvd., Lafayette—AT 3-6294

34. APPLIANCES

ELECTRIC stove, Frigidaire, GE refrigerator, GE automatic washer, table, 4 chairs. YE 4-3496.

HOTPOINT electric range, good condition, $75. Hoover vacuum cleaner with attachments, $15. YE 5-5992 after 6.

WHIRLPOOL washer and dryer, good condition, $60 each. CL 4-3240.

FOR SALE, 16.4 cu. ft. freezer, Coolerator, good condition, $150. MU 2-8305.

FREEZER, Frigidaire, 12 cu. ft., perfect condition, $125 or offer. CL 4-4439.

HUGHES, Mrs. Clarence, Orinda —Two passes to Park Theatre.

ALMOST new Hotpoint, 30" electric range, reasonable. 284-7491.

2-DR. GE refrigerator, $115. 284-4029.

ELECTRIC RANGE, Westinghouse with automatic oven, $45. YE 4-9511.

STOVE, $50; Bendix washer-dryer, $75; 4-dr. floor freezer; bed sofa, $20. YE 5-3244.

FRIGIDAIRE ironer, like new; Westinghouse deluxe washing machine. YE 5-4315.

WESTINGHOUSE washer - dryer (Laundromat), 3 yrs. old, $100. 283-8592.

35. HOUSEHOLD GOODS

CRIB, play pen, carriage, other baby equipment. 2 children's rockers. VE 7-4592.

WHITE slipper chairs, pair $75; walnut dining set, $50; studio couch, $3; walnut liquor cabinet, $15; upholstered chair, $5. YE 4-5833.

6' CHESTERFIELD, excellent condition, $50. MU 5-1658.

CONTEMPORARY dining room set, 6 chairs. YE 4-3762.

ROLL-A-WAY bed, good condition, ¾ size, $20. DRake 6-4690.

12 CUBIC FT. deep freeze, $125; 10-piece mahogany bedroom set, $75; automatic washer, $20; refrigerator, $100; daybed, $10; dining set, $25; electric range, $125. YE 4-1672.

MAPLE poster bed, double, box springs, foam mattress, excellent condition, $60. YE 4-9478.

STROLLER, $8; child's rocker $1; girl's bicycle, 26", $12; chair, $10; sofa, $25. 283-3007.

GAS RANGE, Bendix washer, dressing tables, complete bedroom set, lovely antiques, miscellaneous items. CL 4-8039.

YOU have thousands of dollars invested in your home. Protect your investment by reading about schools, taxes, bond and other elections each Friday in the Walnut Creek Sun, Lafayette Sun, Orinda Sun and Pleasant Hill Sun—for less than 8c per week, $3.75 per year. Phone and we'll bill you. YE 4-5000, AT 4-4444, CL 4-4343.

CASSERLY'S MAPLE
Open 10-9 Sun. 12-7 Terms
29567 Mission Blvd. Hayward
MAPLE REDUCTIONS
$145.95 maple uphl. swivel rocker F. L. $99.00
158.95 maple dining ext. table F. L. $98.00
89.95 maple lamb table, as is $55.95
49.95 maple step end table, as is $28.95
Closed Tuesdays—LU 1-4222

GE electric stove and deepfreeze; Westinghouse refrigerator; 3-piece mahogany bedroom set. DRake 6-5256.

RED chrome set, $20; 1955 Wedgewood gas stove, oven, hi-broiler oven, griddle, all chrome top, $150. 283-6629.

PINK mahogany bedroom set, triple dresser, book shelve, double bed, nightstand. DR 6-5321.

AUTOMATIC washer, needs work, $10; Frigidaire washer, automatic, like new, $70. Bedroom set, box springs, mattress, almost new, $65. AC 8-3513.

3-PIECE blond bedroom set, mattress; misc. articles. CL 4-3085.

SOFA, $10; couch, $5; mahogany lamp table, $12.50. 283-3020.

DINING SET, blond and black modern, 6 chairs, buffet, china cabinet. Make offer. DR 6-4969.

CHAISE, large gold brocade, channel; French wing chair. 283-3393.

HIDE-A-BED, turquoise tweed, Sealy Posturpedic mattress, foam cushions, like new, $125. 283-8194.

WEDGEWOOD, 4-burner gas range, all chrome top with thermostat griddle, oven, broiler, clock, timer. Kept in beautiful condition, $100; kitchen curtains, Wedgewood blue and white, polished cotton, Dutch tiers, 4 pair with valance, 4 months old, $8; formica breakfast table, beige, 4 chairs, chrome and beige, $20. 283-2707.

SECTIONAL sofa, chair, ottoman, walnut coffee and end tables, window bench, glass topped occasional table, lamp. All like new. 284-4121 after 4 p.m.

BEDROOM SET, birdseye maple, double bed, box springs and mattress, night stands, 2 lamps, dresser, large chest drawers, $100. 284-4121 after 4.

CLINE, Wilson E., Orinda—Two passes to Park Theatre.

DINING table, 8 chairs, sturdy, old, solid walnut. Perfect condition, seats 12; Ironrite ironer, make offer. 284-7251.

OAK TABLE, six chairs, matching buffet, hutch, excellent condition. YE 5-5125.

SOFA, Charles of London; mahogany tables; occasional chair. 283-6488 after 6 p.m.

CHESTERFIELD, grey frieze Charles of London, good condition, $75. 3444 Moraga Blvd., Lafayette.

SOFA, 82", sturdy, turquoise boucle, good condition, $45. CL 4-2554.

MAPLE bed and chest, student desk, chair, good condition. CL 4-8392.

38. Miscellaneous for Sale

BUREAU, 6 drawers with 3 end tables, $10; 3-drawer desk, $10; girl's vanity, $10; washing machine, $45; stove, $35. Odds and ends. YE 5-3027.

BACK TO SCHOOL SPECIALS

LOOK! Half price on all used machines and new demonstrator models.
Necchi port. Reg. $79.50.
Our spec. $40
Singer port. Reg. $59.95.
Our spec. 30
Elna port. Reg. $79.95.
Our spec. 40
Misc. brand name portables—your choice $10 and up.

Learn to sew—sew at home.
- It's easy.
- It's fun.
- It saves.

Come in or telephone for free home demonstration. Open Fri. nites to 9. Sat. to 5:30.

YE 4-6513
SEWING MACHINE CENTER
1364 Main St.
Walnut Creek, Calif.

PHOTO CENTER
NEW & USED
We Buy or Trade
RENTALS
PHOTO SUPPLIES
1325 Main, W. C.
VE 4-7207 Open Fri. 'til 9

YOU HAVE A BIG investment in your home. Protect it by knowing about taxes, special districts, flood control, schools. Read Walnut Creek Sun, Pleasant Hill Sun, Orinda Sun, Lafayette Sun—less than 8 cents per week. Subscribe today. AT 4-4444, CL 4-4343, YE. 4-5000.

FRIGIDAIRE refrig.-freezer, like new; cost $549, sell $200. 4 pairs new custom draw drapes with valances and 1 cornice to fit Vista Diablo Homes; cost $350, sell $200 or separately. Like new wool 9x15 living room rug, cost $150, sell $50. MOVING. MU 6-0399.

NICE dining set — buffet; paint sprayer, make an offer. MU 2-3661.

SUITS, 3 ladies' designers, size 12. $20 each. YE 4-6118.

NIAGARA cyclo massage portable unit, brand new — original price $265, asking $150. AC 8-3359.

GAFFERS & Sattler range with all accessories, $100; Coronado automatic washer, $90; drapes, Priscilla curtains, $5 pair. YE 5-6814 after 5 p.m.

GO-KART, bug, black and white naugahyde upholstery, choice of engines. YE 5-7362.

FORMICA top table, red chairs, $25; 16" and 20" rotary mowers; 24' wooden extension ladder. 284-4984.

FISHER radio-phonograph, AM-FM, new diamond needle, mahogany, like new, $175. CL 4-0312.

BOY'S S 26" Schwinn Corvette, nearly new; girl's 26" Columbia bike. New condition. DRake 6-5713.

ATTN.: Concord and Pleasant Hill. Want ads in the 4 Sun papers and Sun Shopping News go into 20,630 homes in Concord-P.H. area—plus Walnut Creek, Lafayette, Orinda, Alamo, Danville. Only $1.60 for all 5 papers. Phone ads—YE 4-5000

SLIDING glass doors, 6' x 6' 8", excellent condition, wood frame available. $50. CL 4-4232.

MEN'S tailoring - double breasted coats modernized, home appointments arranged. W. H. Billingsley, MU 5-6204.

DO - IT - YOURSELF upholsters. Large stock of foam rubber and polyfoam — ½" to 6" thick. Low prices. Also naugahyde and other leatherette fabrics from 99c a yard.
ARMY-NAVY SURPLUS MART
1333 Main St., W.C. YE 4-3414

MOVING—Odds and ends, $1 to $5. Twin bed, $10; deluxe pink chair, $30; TV, $45; corner table, glass top, $20; walnut cedar chest, $30; large green chair, $15; rattan bar, 4 stools, $190, originally a $500 set; square dance dresses. 283-6427.

DEER HUNTERS—One Cushman Trailster left, reduced. 3 weeks before new shipment. Dealer. 284-7406.

MUST sacrifice 12 new American trampolines with finest nylon webbing, complete with protection pads and heavy redwood frames. Originally cost $475 each, now $175 or make offer. CL 4-8067.

FREEZER OWNERS: Competitors hate us. Customers love us. SWIFT'S PREMIUM BEEF at Pay Less prices! NO DOWN terms. Blue Chip Stamps. Pay Less Super. MUlberry 5-9211.

CANVAS TARPAULINS—new or used—most sizes. White canvas 3, 4, 5 or 6 foot widths—by the yard. Army Navy Surplus Mart, 1333 Main St. YE 4-3414.

SHOP at LoRay—California and Newell in Walnut Creek. Wonderful savings on quality foods. Exclusively in the Suns and Sun Shopping News every week.

PETS—other yellow spots? Order Little Saint Stain remover. MU 5-6204, evenings YE 5-4032.

SHOP at LoRay—California and Newell in Walnut Creek. Wonderful savings on quality foods. Exclusively in the Suns and Sun Shopping News every week.

TWO sets of encyclopedia, and one set of children's books, plus 10 novels. 2324 Westcliff Ln., W.C.

35mm GERMAN, Voightlander prominent, Ultron f2 lens, $80. CL 4-0820.

GARAGE type building approx. 20 x 10 ft., as is, where is, $50 cash. Can be moved in sections. Wm. Gordon, CL 4-5852.

GREEN looped rug, 10 x 12, rubberized back, $10; tire, 670 x 15, 1000 miles, $7.50. 283-8958.

EXCELLO power lawn mower, 20" blade, excellent condition (sacrifice). CL 4-5209.

TWEED couch, $20; chairs, $7.50, $5; tables, matchstick kitchen drapes, bathinet, rocking horse, doll buggy. CL 4-2195.

COOLER, room, 3-speed Travelaire, green contour chair, twin beds, dresser, walnut, 283-2417.

2-CUSHION Lawson sofa, $35; Hallicrafter short wave radio, $35;—offer. Schwinn bike, boy's $10. CL 4-3486.

BRUNSWICK Black Beauty bowling ball, 12½#. $10. Good condition. MU 5-8701.

38. Miscellaneous for Sale

TABLE saw, 24" Craftsman, 1-HP., good condition, $60. YE 5-8825 evenings.

GE REFRIGERATOR, $95; lawn mower table, 2 chairs. TV comb. Make offer. 284-4954.

POWER mower, 21", deluxe rotary, $35; dinette set, grey formica, $25. 283-8884.

GE DISHWASHER, ½-HP motor, cabin heating stove and sink, grape stake fencing. Reasonable. CL 4-0541.

WANT to order Avon products??? Call CL 4-8479.

BAR Stools, Willow $3.99
MADRAS spreads 5.98
HULA Skirts ..... 1.98 & up
IMPORTS AT DISCOUNT PRICES.
Open Sunday.

FRELLEN'S TROPIC SHOP
SAN RAMON
VE 7-7787

WHEELCHAIR; Rollfast bike exerciser; beginner's violin. All good condition. YE 5-3881.

FORCED TO VACATE SALE
War surplus material. Machinery, tools, pipe fittings, gas engines, electric motors, fans, V-belt, pulleys, chains, sprockets, steel cable, pumps, compressors, spray equipment, misc. hand tractors.
You Name It—I've Got It
C. Harris, San Ramon. VE 7-2556

Your Child's Home
PARTY
Will be easy for you and great fun for the kids when you rent a beautiful portable merry-go-round. Fits in yard, driveway or garage. Delivered with prizes, favors and game instructions for 14 children. Only $10. CL 4-3194.

THE news items in Wednesday's Sun Shopping News are just a small sample of the news and feature stories, pictures, columns found in past issues of the Walnut Creek Sun, Lafayette Sun, Orinda Sun or Pleasant Hill Sun. For full news coverage, subscribe to one of these Fridays Suns—for only $3.75 per year. Phone—we'll bill you. YE 4-5000, AT 4-4444 or CL 4-4343.

ONCE A YEAR
Store Wide
SUMMER
SALE
IMPORT HOUSE
FRONT & DIABLO
Danville VE 7-5431
Open Sun. 1-5

MANURE. We have a type for every garden need. F-L Dairy Goat Farm, 501 Castle Rock Road. YE 5-5341.

HEY KIDS!
12 AND UNDER. Ride at Buckeye Ranch 1 hour for $1 on Fridays.
BOB KEENEY, AT 3-3846

80 LIVE FRYERS, 20 weeks old, 75c each. YE 5-6269 or YE 5-0755.

BACK TO SCHOOL. Instant homework. Used standard typewriters — Underwoods, Royal, Smith Corona, Remington $89.50. 980C Hough, 283-8254.

HALF - SIZE VIOLIN. Antique dishes, chair, vases, jewelry. Junior chair, dressing table, trunk, 2 fire screens. Best offer. DRake 6-4190.

SHOP at LoRay—California and Newell in Walnut Creek. Wonderful savings on quality foods. Exclusively in the Suns and Sun Shopping News every week.

BEDS, one double, two singles with springs, $7.50 each. YE 4-4926.

Sliding Patio
Screen Doors
- Finest made at regular prices
- Glide on 4 ballbearing wheels
- Guaranteed not to jump track
- All material aluminum

WINDOW SCREENS ALSO AVAILABLE
All products measured, delivered and installed.
All products made to fit.
Call VE 7-6292

CRAFTSMAN 6" combination belt and disc sander with ½ hp motor and stand, practically new, $50. Call after 5 o'clock, YE 4-9562.

2,000 USED BRICKS, $115. Tent, 9 x 12, water softener, make offer. YE 4-7892.

RUG CLEANING—9 x 12s, $7.95. Free pickup — included beautiful gift portfolio, 14" x 18". MU 5-6204; Eves. YE 5-4032. Billingsley, state licensed.

Start Building Now!
SWIM NEXT SUMMER IN YOUR OWN POOL. YOU CAN BUILD YOUR OWN POOL FOR AS LITTLE AS $1,000. FOR DETAILS CALL YE 4-0806.
ADVANCE POOLS

CARPET, upholstery cleaned, your home. Free estimates. MU 5-6204. Eves. YE 5-4032. W. H. Billingsley. State licensed. Stain removing specialists.

PEACHES from Brentwood. Sold at Delucchi Orhard on Stimel Drive, off Monument Boulevard, Concord.

FOR SALE, Del Amigo pool membership, $300. VE 7-6232.

DOOR, front, 36x80", square window top, panel bottom. DR 6-4046.

HIDABED, Simmons king size. Innerspring Beautyrest mattress, never slept on. Linen plaid upholstery, new $400, sell $150. AC 8-3154.

15-MONTH-OLD stud colt, Morgan quarter. VE 7-4450.

38. Miscellaneous for Sale

AIR CONDITIONED, 2 ton, Amana, excellent condition, cost $450, sacrifice $300. LAndscape 2-6445.

ENCYCLOPEDIA Brittanica and year books; large round pouf; child's arm chair; bookcase. YE 4-7476.

300 YARDS well matured cow manure. Load on your pick-up, $1.50 a load! Bergwerff Dairy, Blackhawk Road, Danville. VE 7-6227.

USED windows, complete in frames, various sizes. Pair French doors. YE 4-7727.

RIFLE reloading dies, ⅞-114 thread $6.95 pair. Most calibers available. MU 2-7338.

WOULD like to have some lucky person to take over my payments of $12 month for the Encyclopedia Americana, 30 volumes, 2 large dictionaries, 10 children's books and bookcase. 24 payments left, and only $20 for my equity. MU 5-0698.

39. MISC. WANTED

WANTED—Used piano, by private party. YE 5-7573.

Used Furniture Wanted
Highest cash prices paid for used furniture and appliances.
Monument Furniture Co.
Contra Costa Hwy. and Trelaney
Just North of Monument
MU 2-2021

WANTED—old refrigerator, large size. Need good freon unit, box unimportant. CL 4-4065.

43. WORK WANTED

BABY sitting from 4 p.m. every day. Experienced, references. YE 4-0874.

IRONING $1.00 hour, located Sunshine Estates, Concord. MU 5-0501.

MATURE woman wants part time secretarial, bookkeping or general office work. Fully experienced. Special aptitude with figures, references. CL 4-4524.

CARE for convalescent days. Maternity cases. Doctor's references. Typing at home. 283-2533.

EXPERIENCED gardener wants work by week or month. $2 hr. OLympic 8-4048.

EXPERT clothing alterations, work guaranteed, fittings in your home or mine. YE 4-7253.

ALTERATIONS done in my home. Experienced. Reasonable. 1448 SOS Drive, WC. YE 5-4363.

ALTERATIONS, dressmaking, remodeling. Expert and guaranteed work. CL 4-2291.

GARDENING maintenance. Call after 6 p.m. ACademy 8-3232.

IRONING in my home. $1 per hour. MU 5-3226.

CHILD care by mother of two, large fenced yard, many trees, play equipment, small group. Off Freeway, convenient from all locations. YE 4-4833.

EXPERIENCED Japanese gardener wants monthly maintenance by the month. Call after 5 p.m. MU 5-1124.

EXPERIENCED and dependable day worker. $1.25 hr. OLympic 2-6130.

RETIRED gentleman desires full or part time accounting or office work. 283-6542.

DAY WORK wanted Tues., Wed., Thurs. THornwall 3-1819. Call 284-4176 for reference.

DEPENDABLE experienced woman. A-1 references. No transportation. Desires Mon., Wed., Sat. $1.50 hr. carfare. Irman, TWinoaks 3-0369 eves.

GIRL desires day work. Own transportation. TWinoaks 3-8064.

MAID, day or week. Regular. Dependable. Good references. GLencourt 3-1483.

MATURE woman wishes position as companion and housekeeper for elderly person. Does not drive. Prefer live in, 7-day week. Write 1001AM, Oak Hill Rd., Lafayette.

HOUSEWORK, babysitting, junior typist or ?. Two young ladies. 2324 Westcliffe Lane, W.C.

IRONING, $1 hr., experienced, Pleasant Hill area, guaranteed to please, fast service. YE 5-2605.

VICKERS, Jas. M., Concord—Two passes to El Rey Theatre.

LADY wants day work. Experienced. References. OLympic 2-4916. Thank you.

44. HELP WANTED

ATTENTION: You may not get rich but you can make a good living from a Rawleigh Business. Full or part time. For details write Rawleigh, 306 Adeline, Oakland.

IMMEDIATE OPENINGS . . . . Early morning paper route available, bike and car routes, full or part time; Walnut Creek, Danville or San Ramon. YE 5-6760.

The local distributors of
NUTRI-BIO
food supplement products, have openings for full or part time sales people.
PHONES:
R. E. Paul CL 4-4116
W. C. VanMastrigt CL 4-4430
See the **BOB CUMMINGS TV SHOW** every weekday at 11:30 A.M. on ABC-TV starting Sept. 4, 1961.

44A. MEN WANTED

REAL ESTATE SALESMAN
Experienced man wanted. Excellent opportunity for proven producer. Good floor time. Advertising, escrow service. Call Mr. Binker at
E. J. Carey & Co.
284-4463

RENTALS
Refrigerators
Ranges, Washers
OPEN MONDAY & FRIDAY EVENINGS
BRUCE LEE APPLIANCES
1444 Main St., Walnut Creek
YE 4-5600

44A. MEN WANTED

I NEED A MAN to assist me in my route work. Must be working now. YE 4-7868 between 6-8 p.m.

44B. WOMEN WANTED

BEAUTY OPERATOR, must be experienced. Full or part time. Salary and commission. MU 5-8766.

CHILD CARE—1 p.m. to 5:30 p.m. week days, Gregory Gardens Area, start Sept. 6. MU 2-2414.

GOOFY GOOF TOY PARTIES, no delivery, no collecting. Free Hawaii trip contest. MU 5-4915.

HOUSEKEEPER, permanent. Child care, cooking, lovely Lafayette home. Salary open. Mrs. Roderick. 283-8283.

GENERAL housework, Thur. or Fri. mornings, own transportation. CL 4-0690.

APPLICATIONS now being taken for aides or LVN'S at 3721 Mt. Diablo, Lafayette.

MOTHER'S helper, Mon., Wed., Fri., 9:30 - 5:30, $60 per month. Own transportation. VE 7-4579.

Beauty Counselor
will be interviewing in Orinda, Lafayette, Danville, Alamo, Martinez, Walnut Creek and Concord. We need women for part or full-time employment. Those who need constant supervision and like to punch a time clock need not apply. Women with ambition are what we are looking for. Excellent training, flexible hours. For interview call MU 5-5750.

WOMAN who can drive . . . If you would enjoy working 3 or 4 hours a day calling regularly each month on a group of Studio Girl Cosmetic clients on a route to be established in and around Walnut Creek, and are willing to make light deliveries, etc., write to STUDIO GIRL COSMETICS, Dept. AUW-4, Glendale, California. Route will pay up to $5.00 per hour.

Work at Home
Curtis Circulation Company will appoint and train reliable, intelligent women to sell magazine subscriptions by phone from own home. Department store privileges. Excellent commission. If you can devote 4 hours, 5-day week, please write Mrs. McNealy, 243 Athol Avenue, Oakland.

RESPONSIBLE woman to clean, babysit. 2 days a month. CL 4-8483 after August 27th.

EXPECTANT mother wants reliable woman for child care—light housework. Own transportation. MU 6-0818.

RELIABLE woman for babysitting. Our home. 7:30-4:30. Call after 5 p.m. 284-7264.

WOMEN for interesting telephone work from home. Must have private line. At least 4 hours daily. Call OLympic 3-7006.

LADY, care two school age children, 5-hour day, 5-day week, own transportation. DR 6-8831 eves.

BIG X-MAS business coming up. Get started now in a Rawleigh Business. No investment needed. For details write Rawleigh, 306 Adeline, Oakland.

46. LOST AND FOUND

LOST—Short haired brown female dog with whiskers and tan markings. Short tail. Small mixed terrier, named "Woof". Reward. YE 4-3389.

STRAYED, tan German Shepherd female. Called "Lady". Timid, not vicious, gentle, one lower tusk missing. Reward. YE 5-4518.

LOST: Man's plastic brown wallet, vicinity of Playtime Club, Concord. $20 reward. Call YE 4-5004.

47. PETS & SUPPLIES

MOVING, must sell pedigreed Cocker Spaniel, $15; Siamese cat, $10. 284-4984.

HALF MOON parrot, young, partly tame, with cage. YE 5-7633.

CHIHUAHUAS, AKC, 6 months, housebroken. Also stud service. call after 6 p.m. Mon. thru Thurs., weekends anytime. YE 5-4798.

THE Duke of Windsor has three pugs. Come see our sturdy puppies. Short haired small dogs, no grooming necessary. Intelligent, affectionate, excellent companion for child or adult. AKC. MU 2-7176.

SIAMESE kittens, seal point. Males, $10; females, $8. YE 4-4089.

POODLE, black, small miniature, young, AKC, obedience trained, good with children, $70. VE 7-2356.

PURE bred seal and chocolate point Siamese kittens, 3 months old, $20. MU 6-1685.

AMERICAN short hair show type kittens free to good homes. YE 5-3288.

GERMAN SHORTHAIR, 2 yrs. old, male, AKC, shots, good hunter. VE 7-6912.

QUARTER horse, well broken but needs experienced rider. Saddle and bridle included, $275. 283-3701.

POODLES, adorable black puppies, AKC, priced to sell. YE 4-3830.

SADDLE, first class stock with bridle. $80. VE 7-2152.

GERMAN SHEPHERD puppies, AKC, champion stock, reasonable. DRake 6-5745.

COCKERS—Champion bloodlines, registered, all ages, prices. 550 E. Hookston Rd. Pleasant Hill.

COCKERS, AKC, quality puppies, reasonable. 1472 Contra Costa Highway. MU 5-4551 weekends.

Kitchen—Bathroom
Remodeling
Floor Covering & Formica
Bargains in Built-ins
Free Planning & Estimates
KAREFREE KITCHENS
1435 Duncan, W.C.—YE 4-3227

47. PETS & SUPPLIES

GERMAN shorthair, 3-yr.-old male. $100 or no fee to party continuing training. Excellent blood lines. 283-8943.

MOGLICH, Louis A., Jr., Walnut Creek — Two passes to El Rey Theatre.

TALKING mynah bird and modern cage, vocabulary large and growing. $95. YE 5-3603.

SIAMESE kittens, Seal point, house broken, child broken. Males $12.50, females $10. YE 4-3670.

49. EQUIPMENT RENTALS

APPLIANCE RENTALS
Washers - Refrigerators - Ranges
WAGNER'S
APPLIANCES
1710 Main St., W. C. YE 4-2426
LAFAYETTE RENTAL & HARDWARE
3697 Mt. Diablo Blvd.
ATlantic 4-4438
Over 1000 Items for Rent
Trucks and Trailers
Paint — Hardware

50. NURSERY SCHOOLS

JACK AND JILL Cooperative Nursery School. Fun for child and Mom. Excursions—Arts and Crafts. Enroll now. YE 5-3764.

PIED PIPER PLAY CENTER
Cooperative nursery school. Enroll now. Summer sessions, fall sessions. Mornings — afternoons. For information call June Oddone, YE 5-2420.

REGISTERING now for summer and fall sessions. Lafayette Co-op Nursery School. Mrs. Chase, AT 3-8162.

56. REST HOMES

VACANCY for elderly ambulatory gentleman, congenial, mentally alert, as his companions will be. Country atmosphere. Meals dining room style, TV, patio, licensed, reasonable rates. AC 8-5953.

VACANCY, homey rest home for convalescent or ambulatory senior lady. 284-4949.

NEW 30-bed home. Open to aged or convalescent. Air-conditioned, excellent care, 24-hour service. 3721 Mt. Diablo, Lafayette. 283-6011.

60. INSTRUCTION

GRADY, Howard J., Lafayette—Two passes to Park Theatre.

WESTERN HORSEMANSHIP Small classes; equitation and stock horse lessons. Bob Samon, VE 7-9224 or YE 4-3032.

EQUITATION INSTRUCTION
We specialize in teaching English and western horsemanship for pleasure and show. You are cordially invited to observe and compare the quality of professional riding instruction now being taught at the Buckeye Ranch.
EQUITATION SESSIONS FORMING NOW
Complete and finest facilities obtainable. Buckeye Ranch, end of Springhill Rd., Lafayette.
AT 3-3846.

ORGAN, piano taught thoroughly, interesting method. At home or studio, after 5 p.m. YE 5-6269.

HORSE TRAINING, colts, started and finished. Stock horses our specialty. Bob Samon, Folded Hills Farm, 313 Cross Road, Danville, VE 7-9224.

PIANO — Beginners, intermediates, advanced. Eva Hartwell, 89 Tarry Lane, Orinda. CL 4-0783.

PIANO LESSONS: Classical, popular, harmony, adults, children, home or studio, European training. Mr. Balke, YE 5-4728.

PIANO instruction by graduate of U.C. Music Department. Children and adults. Beginning, intermediate and advanced. Call eves., CL 4-8683.

SIGN UP NOW!
Camp Rental Gear
LOW PRICES
NO DEPOSIT
ARMY SURPLUS MART
1533 MAIN STREET
WALNUT CREEK
YE 4-3414

67. PERSONAL SERVICES

SPRAYING
GOPHERS TERMITES
HOUSE PESTS
Concord, Lafayette, Walnut Creek
PHONE FREE
Enterprise 1-2151. OLympic 8-4234
AILING HOUSE PEST SERVICE

FOR information about Alcoholics Anonymous write P.O. Box 1065, Walnut Creek, or phone TWinoaks 3-4300.

ORDERS taken for hand quilting, any size quilts, also knitting. YE 5-4318.

BETTER dresses, coats, suits, custom tailored, wardrobe consultation. Alterations accepted. Melba Zacharin, YE 5-7187.

67. PERSONAL SERVICES

JOHNSON, Harry, Orinda — Two passes to Park Theatre.

ATTN. Concord and Pleasant Hill: Want ads in the 4 Sun newspapers and Sun Shopping News go into 20,630 homes in Concord-PH area — plus Walnut Creek, Lafayette, Orinda, Alamo, Danville. Only $1.60 for all 5 papers. Phone ads to YE 4-5000.

68. Services Home & Garden

TOP SOIL
CHOICE sandy loam, soil mix, manure, fill dirt and gravel.
BAY CITIES TOP SOIL
YE 4-6685

PAINTING AND CARPENTRY
Repair and remodeling work. Small jobs a specialty. Serving Orinda, Lafayette, Walnut Creek. Insured. Charles Roeschen, AT 3-2489.

Cecil's Rotovating
Ford Tractor—Free estimates
Cecil Tamplen YE 4-8248

LAWN SPIKING
RENOVATING, FERTILIZING
(Lawns Swept Clean)
B. "ANDY" ANDERSON
AT 4-7596

PAINTING—DECORATING
15 years in county. Commercial, residential, brush, spraying.
ALEX JOUTHAS CL 4-8369

STENGEL, Harold S.—Lafayette, two passes to Park Theatre.

DRAPERIES, slip covers, upholstery, custom made from your fabric, my reasonable workmanship. YE 4-3784.

REMOVAL OF TRASH AND RUBBISH
Our specialty. Free estimates. Above service to our customers only.
Lafayette Garbage Disposal Service
AT 3-2989 AT 3-3778

STEER MANURE, PULVERIZED
$6 YARD
for 3 or more yds. delivered.
Call Keith Duarte, YE 4-5586

CARPENTERING, PAINTING
Electrical and plumbing repairs. Excellent work. Reasonable.
AT 3-8838

"WE GOPHER GOPHERS"
BARRETT
PEST CONTROL SERVICE
Garden Spraying,
Pest Extermination
OLympic 8-4202 Oakland, Calif.

POSTHOLE DIGGING
Weekend work by appointment
A. N. HOOD YE 4-0259

MOVING—packing—local or long distance hauling. Insured, free estimates. YE 4-1168.

Custom improvements on your home! We handle all details from planning through financing on new all-electric kitchens, baths, bedrooms, family rooms, etc.

EXPERIENCED GARDENER — by month, home or office. Imada, MU 5-4295.

TRENCHING
3"-12" wide, 42" deep. For
Water, gas, drain tile, cables.
L. R. CLEAVER OL 3-1067

TOPSOIL
Fill Dirt
&
Grading
Dan Lucas CL 4-5396

Custom Construction Company
2076 Mt. Diablo Blvd.
Walnut Creek
YE 4-9318
OLympic 5-9937 after 6 p.m.
No Job Too Big
Or Too Small

CHAIN sawing tree work. AT 3-3423.

ADVANCED LANDSCAPING CO.
Lawns Installed
Planting
Sprinkler Systems
Designs
Maintenance
COMPLETE LANDSCAPING SERVICE
Free Estimates
YE 4-4525

BLACK TOP
DRIVEWAYS & PARKING AREAS
PLAY YARDS — STREETS
VERNON G. LUCAS PAVING CO.
284-7550

68. Services Home & Garden

QUALITY
PAINTING AND DECORATING
JAMES H. HERNDON
283-6427

FLOORS cleaned and waxed, night and weekend work only. Call VE 7-2984 after 7 for free estimates.

Rototilling
Weed Cutting
Lawns spiked-renovated-sprayed
Free Estimates
Satisfaction Guaranteed
R. L. Graham - R. E. Patchin
AT 4-4381

DOES YOUR HOUSE NEED REPAIRS?
Why not call Oliver Casper
CL 4-8045
GENERAL REPAIRS
REMODELING—KITCHENS

YARD WORK, gardening, concrete, patios. $1.75 hr. or by job. Wm. Maddux, LOckhaven 2-5259.

ROTOTILLING
HOWARD MACHINE
FREE ESTIMATES
E. Pullman YE 4-9017

EXPERIENCED JAPANESE GARDENER
desires monthly maintenance and clean-up. LOckhaven 2-3691 Eves.

Tree Removal
Chain sawing Free estimates
Steve Christian
YE 5-1991

1001 SATISFIED customers — painting, interior and exterior, decorating. No job too small, terms. Carl Borjesson. YE 5-7091.

CUSTOM BUILDING—Additions, remodeling, repairs. Licensed, free estimates. R. R. Leoni, YE 4-3926. 20 years W.C. area.

PIER AND POST HOLE DRILLING
NEELY L. FOULGER AC 8-0167

68. Services Home & Garden

GENERAL HAULING, basement and attic cleaning. OL 3-3644.

HANDYMAN, gardener, chauffeuring, house cleaning. OL 3-3644; eves. OL 8-1465.

PAINTING
Interior and exterior. Prompt free estimate.
C. R. COSSEY MU 2-6318

PROFESSIONAL tailoring and dressmaking. Studio hours 1 to 6 p.m. Marie Rose, Sewing Studio, 128 Orinda Way, Orinda. CL 4-8420.

RUG—carpet—upholstery cleaning, free estimates. W. H. Billingsley, specialist. MU 5-6204; evenings YE 5-4032.

TRI CITY WINDOW CLEANING
Walls washed, floors waxed.
COMPLETE HOUSE CLEANING
Insured
YE 4-1993 GLencourt 1-1174

POSTHOLE DIGGING
D. M. JUDD
Phone YEllowstone 4-3283

REMODELING OR ADDITIONS
Cabinet work a specialty.
CALL
MR. STEVES YE 5-4804

HANDYMAN
Fencing, patios, retaining walls
Walks, landscaping, pruning
CL 4-3117

TREE REMOVAL, free estimates. Ton. Daniels, YE 4-8325.

FENCING — patios — retaining walls. B. Schlegel. YE 5-6269 or YE 5-0755.

LIGHT moving, hauling and rototilling. B. Schlegel. YE 5-6269 or YE 5-0755.

YOU CALL — We haul. Garden trash, rubbish, etc. Reasonable rates. MU 2-0372.

CLOTHING ALTERATIONS — Men-women. 30 years' experience. Buttonholes by hand or machine. Work guaranteed. YE 5-0933 after 1 p.m.

ROTOVATING
Why Pay
High Prices
Top Quality for Less
BOB & FRED'S
Rotovating
TRACTOR RENTAL
by hour, day, month
scrapers, loaders & rotovaters
Phone for appointment
48-HOUR SERVICE
YE 4-6585

Japanese Landscape Gardener
EXPERT—monthly maintenance and landscaping. **REASONABLE.**
OL 5-9937 AFTER 6 P.M.

Place the following ad in your publications:
WALNUT CREEK SUN
LAFAYETTE SUN
PLEASANT HILL SUN
ORINDA SUN
SUN SHOPPING NEWS

Amount enclosed .....

Name .....
Address .....
City ..... Phone .....
No. of words ..... No. of times to be published .....

Deadline for placing ads: Tues., 10:00 A.M.
Deadline for cancellations: Monday, 4:00 P.M.

RATE—Paid in advance

1st time: 14 words, $1.60. Same ad second time: 14 words, 90c. Same ad third time and thereafter: 14 words, 70c. 25c extra if not paid in advance.

BARGAIN COUNTER: 10 words, 2 weeks for $1.70 for articles valued at no more than $20.00. 50c refunded if article sells first week. Bargain Counter ads must be paid in advance.

WORDS	1 WK.	2 WKS.	3 WKS.	4 WKS.
14	1.60	2.50	3.20	3.90
15-19	2.20.	3.35	4.40	5.45
20-24	2.70	4.20	5.60	7.00
25-29	3.20	5.05	6.80	8.55
30-34	3.70	5.90	7.90	10.10
35-39	4.20	6.75	9.20	11.65
40-44	4.70	7.60	10.40	13.20
45-49	5.20	8.45	11.60	14.75
50-54	5.70	9.30	12.80	16.30
55-59	6.20	10.15	14.00	17.85
Thereafter, Each Addtl. 5 Words	.60	.95	1.30	1.65

68. Services Home & Garden

HANDY MAN, painting, general repairs. MU 6-2202.

TOPSOIL

Fill dirt, sandrock fill, rock for driveways, dozer, loader and dump truck.

M. J. LUCAS **YE 5-7515**

69. SERVICES

SAFEWAY RUG CLEANERS. 9 x 12 rugs cleaned, $6.50. Pickup and delivery. MU 5-1175.

Frank Cataline, general building contractor. 20 yrs. in business Carpentry work, brick work, side walks, patios, retaining walls, remodeling new or old. CL 4-2966. 27 Dos Posos, Orinda.

SAFE-WAY RUG CLEANERS. 9 x 12 rugs cleaned, $6.50. Pick up and delivery. MU 5-1175.

70. TOO LATE TO CLASSIFY

LOVELY furnished room for rent in private home. W.C. $12.50 per week. YE 5-5606.

FREEZER, Kelvinator, 13 cu. ft., reasonable. MU 2-0649.

LAFAYETTE. Modern 2-bedroom duplex, walk to shopping center, child welcome. 924 Oak St. YE 5-4590.

FENDER guitar and Fender amplifier with vibratto attachment, like new, $200. ACademy 8-6591.

FORD pickup, '53, overdrive, radio, heater, $450. AC 8-6591.

SET OF FRENCH doors with screen doors; Inside kitchen door. VE 7-6058.

DESIGNER dresses, size 12, wool-silk, $50 value, sell for $10 each. DR 6-5386.

BASSETT hound dog, tri-coloring, 2 years old, male, immunized papers available. YE 4-4530.

KITTENS. Persian with exquisite silver fox deep turquoise eyes, like a fox stole, very special. VE 7-6786.

1952 CHEV. sport coupe, $150. Dependable transportation. Rebuilt engine, 15,000 miles. CL 4-3580.

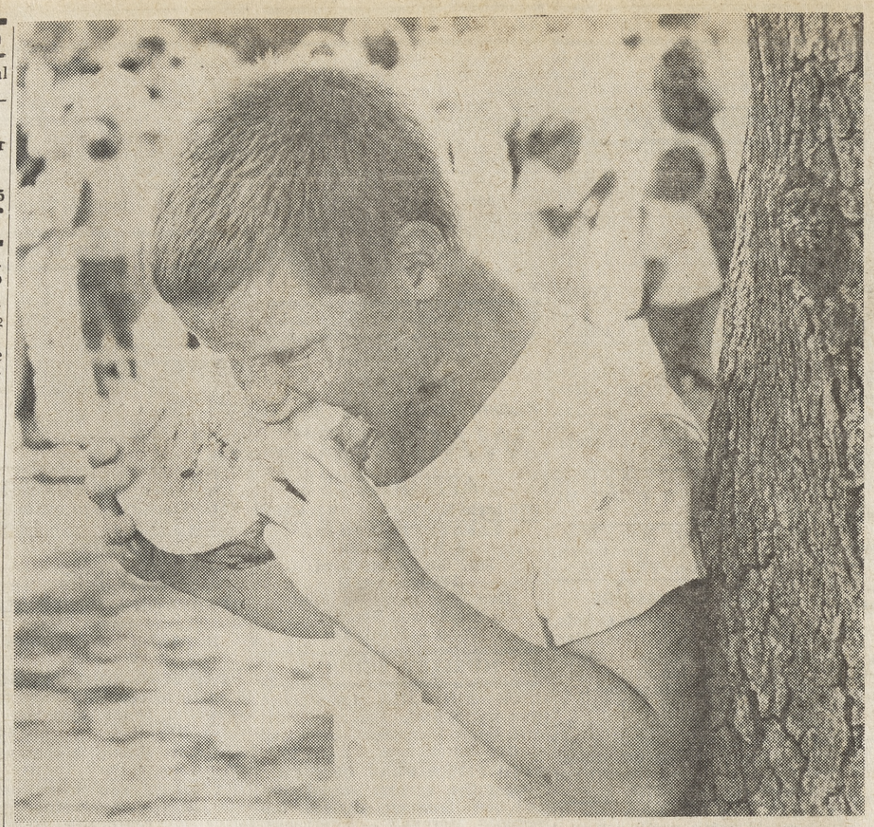

TWO TONS OF COLD watermelon went down the hatch recently when the Walnut Creek Lions Club sponsored its annual watermelon feed for youngsters at the recreation center. This young lad is one of hundreds who were obviously enjoying themselves. His freckles didn't get in the way, either.
Sun photo by Pat Hill.

Marilyn Allen Wins Pleasant Hill Net Title

Marilyn Allen won the 18-year-old singles title in the Pleasant Hill Tennis Club tournament last weekend.

Miss Allen and Anne Jeffrey won the doubles crown in the same age group.

Miss Allen won the singles championship by defeating Terry Epperson, 6-3, 3-6 and 6-3.

Miss Jeffrey won the consolation from Sally Coker, 4-6, 6-2 and 6-1.

The two winners then defeated Sally and Gail Coker in the doubles championship, 6-4, 6-3.

Mike Hayes of Pleasant Hill won the 15-year-old title by defeating Geoff Rieser of Orinda, 6-2, 6-1.

The doubles title was won by Mike Federighi and Bob Martin. They downed John Butler and Hayes, 6-3, 6-2.

Bob Martin took consolation honors in the 15-year-old group by defeating Mark Kimball of Pleasant Hill, 6-1, 6-1.

The boys' 13-year-old title match was postponed, as was the boys' 18-year-old singles and doubles championship matches, because of high winds.

Chuck Woodward of Orinda won the 13-year-old boys' consolation match by beating Bob Blaze, 6-2, 6-2.

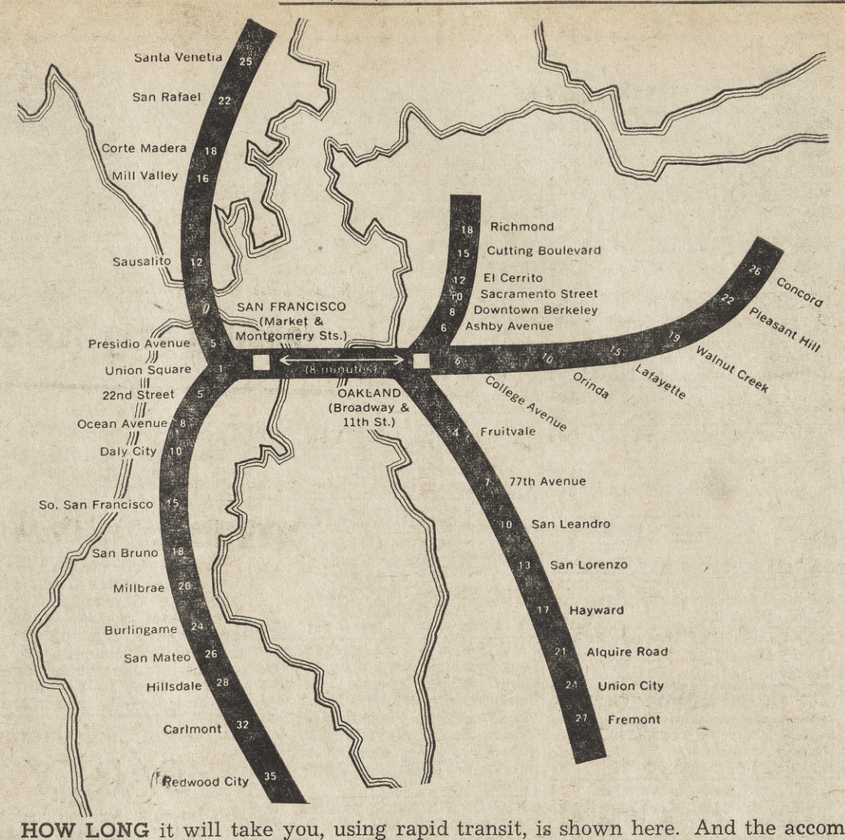

HOW LONG it will take you, using rapid transit, is shown here. And the accompanying story also tells you how much it will cost you in 1960 money. Not all the downtown San Francisco and Oakland stations are shown on this diagram.

WHCC Swimmer Breaks Record In Novice Meet

Krista Girtman of the Walnut Hills Country Club swim team broke a meet record and was one of two team winners at the Third Annual Novice AAU Swimming and Diving Meet at Camden.

Miss Girtman won the 50-yard breast stroke in the 11-12-year-old age group with a time of 40.4. The old record was 40.6.

The other Walnut Hills winner was Barbara Graves. She won the individual medley in the 9-10 group with a time of 1:24.5.

Maggie Patterson finished just .2 behind Miss Graves with a time of 1:24.7.

Miss Girtman also picked up a second-place medal by finishing in 38.9 in the 50-yard backstroke.

Robert Schmitz took a second in the 25-yard freestyle for boys 7 and 8. He was clocked in 15.4.

In the 9-10 boys' group, Robert Grieve took a second in the 50-yard backstroke with a time of 37.4.

Mike Fujimoto finished eighth for the same event with a time of 39.6.

Courtesy Calls

WE GET RESULTS!

Businessmen, let us advertise for you when we make our calls of welcome to newcomers in Walnut Creek, Pleasant Hill, Alamo, Danville, Lafayette, Orinda and Moraga.

B. Rowe YE 4-3568

READ SUN WANT-ADS FOR THE BEST RESULTS

The Old Want Privacy

Preliminary returns on the survey of housing needs of the elderly in Contra Costa may present a "one-sided" picture, according to Mrs. Beryl Crow, Martinez Soroptimist member.

She is working with volunteer senior citizens to tabulate the survey.

Persons over 62 are urged to secure housing questionnairs from local libraries so that the final results will be representative of housing needs and desires of senior citizens throughout the county.

According to the present returns, which may not be representative of final results, the majority of the questionnaires are:

(1) From women in the age group of 70 to 79.

(2) The majority who live alone.

(3) They rent rather than own their dwellings in a poor or noisy neighborhood.

(4) Their homes often lack adequate heating in the winter.

(5) Their incomes vary from $500 to $3000 a year.

(6) They would prefer to live in a small apartment designed for older persons or in a so-called "retirement village."

One questionnaire from a Martinez resident in a letter expressed typical opinion on some of the older persons when she wrote: "Like many of my older friends, I need a better place in which to live.

"After many months of trying to find a more adequate apartment, I finally am living in a place that is too cold in the winter. It doesn't have any yard and practically no closet space, I share my bathroom with several others.

"Most of my friends and I think the community has forgotten that older persons, as well as younger families, need decent housing — only we don't need three bedroom homes!

"All we want is a place that is small and cheerful and gives us some privacy and independence."

Mrs. Carter and Mrs. Ivaldi Win In DCC Tourney

Mrs. J. H. Carter took top class A honors in the Accuracy tournament of the Diablo Women's Golf Group last week at Diablo Country Club.

She fired a 96-21-75 to nose out Mrs. James Crane, who finished with an 88-12-76.

Mrs. J. A. Spongberg was third with a 94-17-77.

EVANGELICAL UNITED BRETHREN CHURCH

BAY AREA PICNIC
Sunday, Sept. 10, 1961

WALNUT CREEK CITY PARK
CIVIC DR. — CORNER OF BROADWAY

All Evangelical United Brethren friends and members living in the Contra Costa area are invited and welcome. San Francisco, Cupertino and Oakland Churches are co-operating with the Contra Costa group.

Time: 4 to 8 p.m. Special Vesper Message

Note: Send your name and address to Rev. Vernon Kraft (minister of the Contra Costa group), 30 Iris Lane, Walnut Creek, Calif. Phone YEllowstone 4-0735.

BAND INSTRUMENTS RENTED!

- Rental may apply to purchase
- Music Lessons
- Sheet Music
- Records

CAMPANA MUSIC

991 MORAGA RD. • LAFAYETTE • 284-4624

THIS IS NOT A CONTEST — ANYONE CAN WIN A BICYCLE OR WATCH!

Hey Boys! Look Girls!

OWN YOUR OWN BICYCLE

FREE!

Enter TODAY!

$36.87 VALUE!

ROYCE UNION

BICYCLES

BICYCLES AVAILABLE AT

SIMONS -- WALNUT CREEK

A Racer Bike as shown for 12 Subscriptions

The Sun

ORINDA SUN • LAFAYETTE SUN
WALNUT CREEK SUN • PLEASANT HILL SUN

"Sun Earn-a-Bike Plan"

A brand new bicycle will be given to every boy and girl who sells 10 NEW, 1-year subscriptions to the Orinda Sun, Walnut Creek Sun, Lafayette Sun or Pleasant Hill Sun! (The price is only $3.75 per year!) This is not a contest—anyone who meets the requirements wins! Here's an easy way to earn one of America's best-known and respected bicycles. Come in and get the details today!

STOP IN TODAY • GET YOUR RECEIPT BOOK AND ALL THE FACTS!

Everybody Wins! Free Watches!

Even if you don't sell enough subscriptions to earn a bike, you still can't lose. If you sell only 3 subscriptions, you will be given a fine Swiss calendar watch with a 1-year guarantee! Or you can get $1 cash for each subscription you sell!

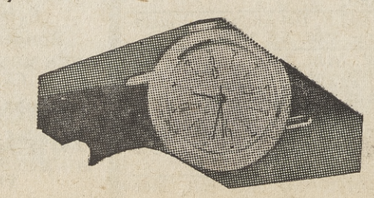

HERE'S ALL YOU DO:

Bring this black to The Sun

Subscription Manager	Subscription Manager
The Sun	The Sun
1001 Oak Hill Rd.	1320 Locust St.
Lafayette	Walnut Creek

I want to enter the Sun "Earn a Bike Plan"

I understand plan starts Now and ends Aug. 31

(Please Print)

NAME .....

STREET ADDRESS ....

CITY ..... PHONE.....

SIGNATURE OF PARENT OR GUARDIAN .....